McKEAN COUNTY MINER.

GIBSON & GILBERT, Proprietors. OFFICIAL PAPER OF THE COUNTY. Terms: $1.25 per Year, in Advance.

VOL. XXXI. SMETHPORT, McKEAN COUNTY, PA., FRIDAY, AUGUST 24, 1894. NO. 34

Official Directory

[Dense boilerplate listing county officials, judges, commissioners, and boards.]

Lodge Directory.

[Boilerplate listing fraternal lodges, meeting times, and officers.]

Physicians

H. L. McCoy,
PHYSICIAN AND SURGEON office in E. P. McCoy's drug store, Main street, Smethport Pa.

Dr. Burg Chadwick,
PHYSICIAN AND SURGEON Prompt al tention given to calls day or night. Office One door east of W T Colfer's drug store. v29n23tf

John Clark, M. D. C. M.
Office and next door to Keller Block, Smethport, Pa.

J. C. Brown,
PHYSICIAN AND SURGEON Office in Gleason Building, Smethport, Pa. 39n17tf

HOTELS.

Grand Central Hotel,
Main Street Smethport Pa
John C Breneman Proprietor

This hotel has recently been renovated and refurnished The table and bar constantly supplied with the best the market affords First class in every respect. Rates reasonable.

WRIGHT HOUSE,
Main Street, Smethport, Penn'a, B F Wright, Proprietor

This Hotel is recently built and is furnished with all the conveniences of a first class hotel A well stocked an well kept bar connected with the house First class in every respect Rates reasonable.

CHAUTAUQUA HOUSE
Main street, Smethport, Pa., Daniel Bacon, Proprietor

This House has recently been greatly improved in all its appointments, making it one of the most convenient hotels in the county. Good livery in connection. The tables are supplied with all the luxuries of the season. A liberal share of the public patronage is respectfully solicited

THE FLEMING HOTEL,
TWO DOORS NORTH OF BANK,
KANE - PA.

This Hotel has been recently built and is newly furnished throughout in the latest style.
First class accommodation for the traveling public
JOHN ST EMING Proprietor

Hotel La Mont,
RE ENTLY ENLARGED
Fraley St Kane Penna
RICK DONOVAN, - PROPRIETOR

The LaMont is located four doors from the depot, and is equipped with all con veniences for the comfort of guests

SARTWELL HOUSE,
PORT ALLEGANY PA

Having recently purchased the above Hotel and made extensive improvements I am prepared to cater to the traveling public
C S KING PROPRIETOR

Hotel Capitol Cafe,
W P PETERSON, Prop
54 State St opp Opera House
OLEAN, N Y.
Is now open to the public
ON THE EUROPEAN PLAN
LADIES' CAFE
on second floor and meals served at all hours
Game in Season

HOTEL IMPERIAL,
GEO P BABCOCK Prop'r
UNION STREET OPPOSITE PARK
OLEAN N Y

Having taken possession of the above Hotel I am prepared to entertain my old friends and new ones as well, in the proper manner. Come an I see me

CROWELL HOUSE,
COUDERSPORT PA
WM M VANBUREN Proprietor

First class accommodations
Free Bus to and from all trains

BLACKSMITH SHOP,
Thos McGRAW Proprietor,
East Smethport Pa

Having opened business in the above place I am now prepared to do all kinds of repairing of wagons horseshoeing &c Satisfaction guaranteed

T. H. PURTLE
General Blacksmithing,
CARRIAGE AND WAGON WORK
WATROUS SMETHPORT PA.

Having bought out the carriage and wagon making business of John Servatius I am now prepared to do all work in the above lines.
Carriage Painting a Specialty

M. L. ARMSTRONG,
JEWELER,
AND DEALER IN
Watches, Clocks, Silverware, Spectacles, Toys, Eye-glasses.

And all goods pertaining to a First-class Jewelry store
Satisfaction guaranteed and prices as Low as the Lowest Call and inspect our new stock

INSURANCE!
Place your insurance with C A Burdick who represents reliable companies of all kinds.

Fire, Life and Accidental
Also, sells the best and most durable Sewing Machines in the world.

The Domestic and The Wheeler & Wilson
Sold for cash or on installments. Call and see us before purchasing elsewhere, at the
REILLY BLOCK
v30-n20-1y Smethport, Pa.

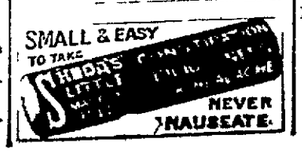

Professional Cards.

Attorneys

[Boilerplate listing attorneys, their offices, and practice areas.]

F. C. PIERCE, Surgeon Dentist.

Twenty years of practice.
GAS ADMINISTERED FOR PAINLESS EXTRACTION
Over store of C. Young's new store.

BARBER SHOP,
Alfred Sturdveint.
Next door to Gallup's Store, Main St
Shaving and Hair-Dressing
In the latest style of art.
None but first-class workmen employed.
Alfred Sturdveint, Surgeon Chiropodist. Corns removed in a few minutes without pain or soreness. Also treatment for Bunions and ingrowing nails.
BATH ROOMS ATTACHED.

BLACKSMITHING!
The subscriber has purchased the blacksmith shop recently occupied by Charles Krieger on Mechanic street, near Gifford's saw mill where he is prepared to do first-class blacksmithing, such as
HORSESHOEING.
Satisfaction guaranteed. He also manufactures
SLEIGHS.
Can Cure All Ordinary Lameness in Horse's Feet and Legs.
CHAS. W. LILIENDAHL.
Smethport Aug 9th 4m.

ARMSTRONG'S,
SMETHPORT, PA.,
DRUG and BOOK STORE.
A Full Line of Drugs and Standard Patent Medicines.
A specialty of Perfumery fine Stationery Scrap Books, Card Albums, Celluloid Toilet Sets, Pocket Books, Writing Desks Views Dressing Cases, Family Bibles, Standard Authors, Christmas Cards, Excelsior Diaries.
All Kinds of Fancy Goods.

Pianos and Organs.
Should you want a Chickering, Knabe, Haines Brothers, Ivers & Pond or any first-class
PIANO,
or should you want an Estey & Co., Storey & Clark, Raymond or Kimball Organ, don't hesitate to write to
A. BLAKE,
130 Union Street, Olean, N. Y.
Newest Styles, Lowest Prices, Easiest Terms. Only Standard Makes.
E. L. SMITH, Gen'l Agt.

UNDERTAKING
AND
EMBALMING
IN ALL BRANCHES PROMPTLY ATTENDED TO BY AN EXPERIENCED FUNERAL DIRECTOR.

SPEGHT & SASSE,
SMETHPORT PA

CHARLES LEMMLER
AT THE OLD STAND
CARRIES A FINE STOCK OF
Harnesses, Trunks and Traveling Bags,
EQUAL TO ANY IN THE MARKET
WHIPS IN EVERY STYLE.
ALSO RAP DUSTERS.
The Celebrated Stock Food and Hoof Dressing.
EVERYTHING OF THE FINEST WORKMANSHIP AND LATEST STYLES
GIVE ME A CALL
And if I can't suit you you can not be suited anywhere.

JOHN MILLER,
THE FASHIONABLE TAILOR
CUTS OF LATEST STYLES
Free for the Inspection of Customers.
Neatest of Fits Guaranteed.
GIVE ME A TRIAL.
- ROOMS -
EAST OF THE WRIGHT HOUSE,
ON MAIN ST., SMETHPORT, PA

SIMON & DOERR,
ELDRED, PA.
BOTTLERS AND CARBONATORS
Rochester Bohemian Export Lager and Pure Native Wines for Family Use.
SIMON & DOERR,
ELDRED, PA.

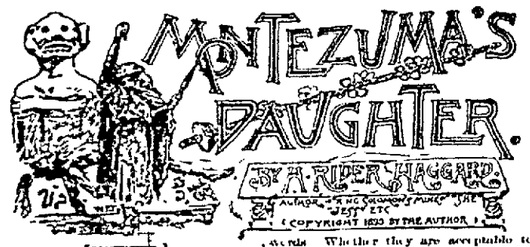

[CONTINUED.]

Then there came a sound of singing from beyond the hill, and the words of the song were sad for they told of one who had sailed away and returned no more, and presently between the apple trees I saw a white figure on its crest slowly it came toward me and I knew that it was she for whom I waited—Lily, my beloved. Now she ceased to sing but drew on gently and her face seemed very sad. More over it was the face of a woman in middle life, but still most beautiful, more beautiful indeed than it had been in the bloom of youth. She had reached the foot of the hill and was turning toward the little garden gate when I came forward from the shadow of the trees and stood before her. Back she started with a cry of fear, then grew silent and gazed into my face.

So changed she murmured. Can it be the same? The mists be it you come back to me from the dead or is this but a vision and slowly and doubtingly the dream wraith stretched out her arms as though to clasp me.

Then I awoke. I awoke and lo, before me stood a fair woman clothed in white on whom the moonlight shone as in my dream and her arms were stretched toward me lovingly.

It is I beloved and no vision I cried springing from my bed and clasping her to my breast to kiss her. But before my lips touched hers I saw my error, for she whom I embraced was not Lily Howard, my betrothed but Otomie, who was called my wife. Then I knew that this was the saddest and most bitter of dreams that had been sent to trouble me. For all the truth rushed but my mind. For all the body of Otomie I fell back upon the bed and groaned aloud and as I fell I saw the flush of shame upon her brow and breast, for this was I loved me and thus my act and I words were an insult to her who could guess well what prompted them. Still she spoke gently.

Pardon me Teule, but I thought and hoped to wake you. I came also that I may see you as it is before the daybreak hoping that I might be of service or at the least of comfort to you for the night draws near say then am I not always did you mistake me for I am other woman dearer and fairer than I am that you would have embraced me?

I dreamed that you were my betrothed whom I love and who is far across the sea. I answered hastily for I was angry enough at love and such matters. What have I to do with them who gods want darkness?

In truth, I cannot tell Teule. Still I have heard who men say that if love is to be found anywhere it is in this same darkness of death that is light indeed. Grieve not for if this be truth in all faith of which you have told me of in your own father on this earth of Jesus it will be the eyes of the spirit you will see, or dream be another sun is set and I pray that you may find her faithful to you. Tell me now, how much does she love you? Would she have lain by your side on the bed of sacrifice as, had things gone to the wish between us, Teule it was my period?

No, I answered. It is not the custom of our women to kill themselves because their husbands chance to die.

Perhaps they think it better to live and wed again' answered Otomie very quietly but I saw her eyes flash and I felt that here in the moonlight I stood on

Enough of this talk, I said. Listen Otomie. If you had entered for me truly surely you would have saved me, for did you not slay the priest Quauhtemoc and make to save my life. Moreover since you brought it about during all the days that I loved me I would do more than make you free but would take you for my friend and wife.

Then there was no need for your priest Teule' she answered. I know that I shall be a few months, I pray and I say that I am wicked and sinful to do. I was not meant to be. Before I became a prisoner I prayed to my father the emperor till he ordained from his presence. He sought to strike the priests. I have plotted ways of escape—aye, and Guatemoc has helped further than you. Had it not been for the counsels of these accursed Tezcats and the fear that they had in the city I had surely saved you for a woman thought leaps far and can find a path where a man cannot. But this war has changed everything, and, moreover the star readers and the viands of auguries have given a prophecy which seems to point for if the priests have pleased that if your blood flows and your heart is offered at the hour of noon tomorrow on the altar of Tezcatlipoca people shall be victorious over the Teules and utterly destroyed. But if the sacrifice be delayed even for an hour before or after that propitious hour then the omen is void. Tomorrow is sealed also by the knowledge that you must die not unwilling to cast me at the temple of arms across the lake but on the great pyramid in the chief statue of the god. All this is known the whole land. The wands of priests are now offering up prayers that the sacrifice may be fortunate and a gold en ritual has been hung over the stone of slaughter in such a fashion that the light of the sun must strike upon the center of your breast at the very moment of mid day. For weeks you have been watched as a jaguar watches its prey, for I was feared that you would escape before. Tezcats and we your wives have been watched also. At this moment there is a triple ring of guards about the palace, and priests are set without your doors and beneath the window places. Judge, then, what chance there is of escape Teule.

Little indeed, I said, and yet I know a road. If I kill myself, they can not kill me.

Say she answered hastily "what shall that avail you? While you live you may hope, but once dead you are dead forever; also if you must die, it is best that you should die by the hand of the priest. Believe me, though the end is horrible, and she shudde red 'it is almost painless, as they say and very swift. They will not torture you. That we have saved you, Guatemoc and I. Though as first they wished this to be nor the god more particularly on this great day

O Teule, Otomie went on, seating herself by me on the bed and taking my hand, 'think no more of these brief terrors, but look beyond them. Is it so hard a thing to die, and swiftly? We all must die, today or tonight or the next day it matters little when and your faith, like ours, teaches that beyond the grave is endless blessedness. Think then, my friend, tomorrow you will have passed far from this strife and turmoil, the struggle and the sorrows and the daily fears for the future that make the soul sick will be over for you you will be taken to your peace, where no one shall disturb for ever. There you will find that mother whom you have told me of, and who loved you, and there perhaps one will join you who loves you better than your mother mayhap even I may meet you there, friend, and she looked at me strangely. The road that you are doomed to walk is dark indeed, but surely it must be well trodden, and there is light shining beyond it. So be a man, my friend and do not grieve. Rejoice rather that so early an age you have done with woes and doubts and come to the gates of joy, that you have passed the thorny unwatered wilderness and see the smiling lakes and gardens, and among them the temples of your eternal city

And now farewell We meet no more till the hour of sacrifice, for we women who masquerade as wives must accompany you to the fire platforms of the temple. Farewell, dear friend, and think upon my words Whether they are acceptable to you or no I am sure of this—that both for the sake of your own honor and because I ask it of you you will die bravely as though the eyes of your own people were watching all. And, bending suddenly Otomie kissed me on the forehead gently as a sister might and was gone.

CHAPTER XVIII
THE FIRE OF LOVE

At length the day dawned Presently there was a sound of music and accompanied by certain artists my pages entered bearing with them as apparel me no gorgeous than any that I had worn hitherto First, these pages having stripped me of my rudest the artists painted all my body in hideous designs of red and white and blue till I resembled a flag not even sparing my face and lips which they colored with carmine lines. Over my heart also they drew a terrible thing with much ears and no nose but [illegible] which did nothing but that now hung upon [illegible] by gemstrands among the [illegible] beneath [illegible] my [illegible] [illegible] [illegible]

McKean County Miner.

PUBLISHED EVERY FRIDAY.

TERMS OF SUBSCRIPTION

Payable IN ADVANCE, one year $1.25; six months, 75 cents; three months, 50 cents. If not paid in advance, $1.50 will be charged.

ADVERTISING RATES.

Advertisements are published at the rate of a dollar per square for one insertion and fifty cents per square for each subsequent insertion. Legal advertisements 7½ cents per line for each insertion.

Rates by the year or for six or three months are low and uniform, and will be furnished on application. Executors' and Administrators' Notices $2.50 each for six insertions. Professional cards, not exceeding one inch $5.00 per year.

Obituary notices over five lines, ten cents per line. Simple announcements of births, marriages and deaths will be inserted free.

All communications should be addressed to

OLSON & GILBERT,
Editors and Publishers.

Smethport, Pa., August 24, 1894.

REPUBLICAN STATE TICKET.

FOR GOVERNOR,

GEN. D. H. HASTINGS,
of Centre county.

FOR LIEUTENANT GOVERNOR,
HON. WALTER LYON,
of Pittsburg.

FOR SECY OF INTERNAL AFFAIRS,
GEN. JAMES LATTA,
of Philadelphia.

FOR AUDITOR GENERAL,
HON. AMOS H. MYLIN,
of Lancaster county.

FOR CONGRESSMEN AT-LARGE,
HON. GALUSHA A. GROW,
of Susquehanna county.
HON. GEORGE F. HUFF,
of Westmoreland county.

REPUBLICAN COUNTY TICKET.

FOR CONGRESS,
HON. CHARLES W. STONE,
of Warren county.

FOR MEMBERS OF ASSEMBLY,
HERMAN H. NORTH,
of Bradford,
GEORGE GRIFFITHS,
of Kane.

FOR CORONER,
E. R. SHERMAN,
of Bradford.

FOR JURY COMMISSIONER,
WALTER OSTRANDER,
of Liberty Township.

REPUBLICAN COUNTY COMMITTEE MEETING.

There will be a meeting of the Republican County Committee in the parlors of the St. James Hotel, Bradford, on Thursday, August 30th, at 2 o'clock p. m.

T. R. CLARK,
Chairman.

WHAT a sigh of relief will go up from every bosom in the land, when the present Congress adjourns.

WILL the Democratic party nominate Arthur Pue Gorman as their candidate for President in 1896?

THE cold snap drove the President from Gray Gables back to Washington, but he will not find it any warmer at the capitol.

Farmers will now have an opportunity of trying wool on the free list. Congress for the past year has been gradually educating them on the subject, for the price has been steadily dropping until it is almost free now.

WHEN the President signs the tariff bill, (if he ever does,) will he write just below his name, "party perfidy and dishonor." That is what he called the Gorman bill in his letter to Prof. Wilson.

THE President withholds his signature to the Gorman bill, while the ships of the sugar trust are sailing the ocean towards the port of entry, in order to allow them to discharge their cargoes before the 40 per cent sugar duty takes effect.

LAST Sunday we heard an eminent divine say in his opening prayer: "Lord, we pray for the President of these United States. We also pray for our Congressmen; for if ever a body of men needed praying for, the present Congress are the most deserving."

"THERE can be little doubt that the measure, partial as it is, will give a great impetus to many of our industries. The effects upon industries in the United States cannot yet be profitably discussed, but it is likely that there will be trying times when the period of readjustment comes." —London (Eng.) *Daily Chronicle.*

THE *McKean Democrat* and the Port Allegany *Reporter* do not seem to take kindly to the medicine administered by the Democratic convention last week. Brother Lindsey goes for chairman Nash's scalp in fine shape, while Brother Laymon does not seem to be overly much pleased at the nomination of Mr. McDowell. Go in, gentlemen! Such matters make the life of the newspaper man worth living. We shall certainly enjoy the fun.

ANOTHER brilliant move by our reform congress—they succeeded in passing the odious income tax bill, but failed to make the necessary appropriations to carry out the act. It will require an appropriation of $500,000 to put the act into working order, and as there is no quorum in Congress at present, the bill appropriating that amount cannot be passed, unless by unanamous consent, and there is very little hopes of that being accomplished. *Great is Democracy!*

IF the President had signed the Gorman bill as soon as it was sent to him, he would have saved the government millions of dollars in revenue, instead of waiting the prescribed ten days, thus giving distillers the opportunity of removing their liquor from bond and saving 30 cents per gallon in tax. Importers of raw sugar will also have the opportunity of landing all their material before the Gorman bill takes effect. The trust will reap a rich harvest from incompetency of the present administration.

WHERE ARE WE AT?

Is there no bottom, or are we going down, down, into the depths that will eventually swallow us entirely. Less than a year and a half ago our party stood in the front ranks in the nation; the chief executive, the Senate and the House of Representatives in our hands; the pledges of the Chicago platform, with its many planks of promised reform. We were just entering the promised land that we, as Democrats, had waited so long to attain; the land of Beulah, with its rich corn and wine, was ours, and the gold and silver thereof would assist in keeping our faithful followers shouting for Democracy and tariff reform. But what is the result? Our leaders are so badly demoralized that they are unable to agree upon any one thing. The President has one view, the House another and the Senate has proven that it has a different view. "Where are we at?" The House of Representatives labored for months to formulate the Wilson bill; the Senate had the bill in their possession for over three months, and when it came back to the House, not one of the members recognized it as the bill sent to the Senate. Then the House capped the climax; with a Democratic majority of 102, they simply backed down and adopted the Gorman bill, which allows an average duty of over 38.68 per cent, almost as much as the unconstitutional McKinley bill. After all we have said about Republicans as statesmen, and then to have our members turn around and follow in their footsteps, makes me tired; and to think that our members would so far forget themselves as to put a duty of forty per cent on sugar that the McKinley bill made free, which will take on an average of between five and six dollars per year out of every poor family in the land, and put it in the hands of the men who compose the sugar trust. Truly our congressmen have not redeemed the pledges of the Chicago platform. But they have partly redeemed themselves in some things: take, for instance, diamonds. They are a household necessity for the poor man. Our noble Senators and Representatives kindly remembered the need and wants of the poor and consequently diamonds go upon the free list. That will help the poor man in arriving at a decision as to how he shall vote in November. When he steps into the voting booth, of course the thought of forty per cent on sugar will arise; but when he looks down on his shirt front and sees his brilliant diamond that he has been able to purchase free of duty under the beneficent reform laws of our able legislators, he will forgive the little difference in his family expenses on the sugar question and vote the Democratic ticket again. Another thing when the fifty first Congress was in session, the expenditures of the Government for the two years was $988,417,183 34. We, as Democrats, made a fearful howl over the billion dollar Congress. We boldly made the assertion that the Republicans were ruining the country. What followed in the fifty second Congress? We had a large Democratic majority in the house; the expenditures of the government were $1,027,104,574 92. The appropriation for the fifty-third Congress will reach $1,050,000,000. In taking a backward look over the ground, I find very little to our credit as Democrats. We howl about Republican misrule, and when we get into office we do even worse than the Republican party were capable of doing. Well, I have about made up my mind the only thing we are fit for is to sit on the fence and howl at the Republicans and thus keep them in line. We started in for reform, but if we had let existing laws alone and tried to reform ourselves as a party we certainly would have had a worthy object, and then we would not have disrupted all the industries of the country. In sadness, and sorrow, Yours,

BARNEY JACKSON, Dem.

IMPROVEMENT IN ENGLAND.

The many tin plate works that have been closed in South Wales, have made preparations to start their works again owing to the passage of the Gorman bill. Query: will the tin works in the United States start up under the Gorman bill?

THE Chicago platform of 1892 pronounced the McKinley Bill unconstitutional. The average tariff on all imports under the McKinley Act was a trifle over 49 percent. The great reformers have formulated a bill with an average of a trifle over 38.68 per cent. Are the Democrats redeeming their promises. Will ten per cent bring them into constitutional bounds? We rather think not. They are finding out that it is fun to fly, but rather difficult to alight.

LOST AT JERSEY SHORE.

In the First ward of Jersey Shore the Democrats held no delegate election, for the reason that there appears to be no Democrats left in the ward. Democrats from the other wards learning of the situation of affairs made an attempt to have it changed but, although they hunted until time for the polls to close, no Democrats could be found in the ward. They went to plenty who had been known to be Democrats heretofore, but in every case they said they had enough of it and expected to vote the Republican ticket this year.

In this city where there was any effort to get out the vote many heretofore Democrats who were asked to come out and vote gave some indication of what is be expected this fall by announcing that they were no longer members of the Sugar Trust party.—*Gazette & Bulletin.*

$100 Reward, $100.

The readers of this paper will be pleased to learn that there is at least one dreaded disease that science has been able to cure in all its stages, and that is, Catarrh. Hall's Catarrh Cure is the only positive cure now known to the medical fraternity. Catarrh being a constitutional disease, requires a constitutional treatment. Hall's Catarrh Cure is taken internally, acting directly upon the blood and mucous surfaces of the system thereby destroy ing the foundation of the disease, and giving the patient strength by building up the constitution and assisting nature in doing its work. The proprietors have so much faith in its curative powers that they offer One Hundred Dollars for any case that it fails to cure. Send for list of Testimonials.

Address, F. J. Cheney & Co., Toledo, O.
Sold by Druggists, 75c.

Assignees Sale.

The goods in the store of Frank R. Foster will be sold at assignees sale at greatly reduced prices, consisting of drugs, patent medicines, fancy articles, books, stationery, etc. Come at once and receive the benefit of first choice of goods.

J. W. BOUTON, Assignee.

INSURANCE of all kinds written by W. F. Specht.

WASHINGTON LETTER.

From our Special Correspondent.

WASHINGTON, D. C., Aug. 17.—There has never been a sadder and more thoroughly disgusted lot of politicians in Washington than are those of the Democratic party today. And it may be added, that there was never a lot of politicians more thoroughly discredited the country over than these same Democrats.

Of course, it is all due to the tariff fight, and the disgraceful result in the passage of a discredited bill which had been denounced by leaders of its own party, as well as leaders of the opposition. As already indicated in this correspondence, the bill which finally became a law is without a friend. There is not even a Senator who admits his entire satisfaction with it, and as to the members of the House, everybody knows how roundly they denounced, and how tamely they swallowed everything they had ever said about it, and the bill along with it.

Every development of the week has shown more clearly the capacity of the Democratic party for stupid blundering, and contemptible methods in attempting to deceive the people. Forced to take a bill which the greatest trusts of the country had dictated to the party leaders because of its contributions to their campaign fund, they now attempt to defend that bill as best they can with lies and misleading statements which have the same effect as lies, both about that bill and the McKinley law with which they compare it. It is not so much to be wondered that they resort to desperate efforts to excuse their action in passing a bill which they, a few days before were roundly denouncing. But the short sightedness which they manifest in keeping up the agitation over the tariff is something astonishing. Not content with having kept the country in a turmoil ever since the election and the Democratic Congress, they spoil what little effect would come of the settlement of the tariff question by bringing in a lot of small tariff bills simultaneously with the passage of the Senate monstrosity, and will keep those before the country and before Congress probably until the Fourth of March. The result of this will be a continuation of the business uncertainty on the part of a large proportion of the manufacturing enterprises, and every transaction relating thereto, that the bills will continue the uncertainty with reference to these two great manufacturing staples must prove damaging to every business interest as long as they are standing before Congress.

It may be worth while, now that the tariff bill has actually gone to the President for his signature to see it what it does, what it proposes to do, and how it compares with the McKinley law, on the one hand, and with Democratic promises of low tariff, on the other. To begin with, it is proper to say that the bill passed by a Democratic party, which had promised practically free trade, and made the denunciation of the McKinley law its chief stock in trade, reduced the duty fixed by that maligned McKinley law less than one fourth, reducing all duties to an advalorem basis the average rate of duty exacted by the McKinley law is 49.58 per cent of the value of the goods imported. The rate fixed by the bill which passed the House and Senate, and went to the President, will exact 38.68 per cent of the value of all goods imported into the country, as a tariff duty, and this, let it be remembered, is a bill enacted by a party which got into power under a promise to so reduce duties as to give to every workingman cheap goods. On many articles this boasted Democratic measure did not reduce the duty one penny, while on scores of articles it actually increased the duty. These increases of duty made by this bill range from 10 per cent up to 569 per cent increase over the rates fixed by the McKinley law. No wonder that Democrats are disgusted that the promises which their party has made should be thus absolutely broken, no wonder that Republicans feel that their theory of the necessity and value of protection has been fully justified by the fact, when they got an opportunity to put their free trade theories into practice, not only failed to do so, but adopted a bill quite in line with the Republican principles.

While the bill is a thorough refutation of the Democratic theory of free trade or low tariff, and shows the absolute hollowness and insincerity of their claims in that direction, it is particularly vicious in the manner in which it is framed to benefit the South, and place the North and northern industries at a disadvantage. Such articles as are especially wanted in the South were promptly put upon the free list, and kept there. A committee controlled absolutely, by southern votes framed the House; and another even more thoroughly southern in sentiment reframed it in the Senate. The result is that such articles as cotton ties, cotton bagging, burlaps, and other articles especially wanted in the South are put upon the free list, in order to give them cheaply to the South. Other articles manufactured in the North, and wanted in all sections are put upon the free list with utter disregard of the interest of northern manufacturers who have heavy investments in their production, and also northern producers whose interests are utterly ignored for the sake of putting these articles on the free list. The northern farmer and stockraiser who has large sums invested in sheep; the northern lumber manufacturer, and the northern manufacturer of woolen and cotton and iron goods are all being made to understand, by this bill, that the north has grown rich through its manufacturing enterprise long enough to suit these men from the South who framed this bill. And as a crowning act of injustice every household is drawn upon to pay the the obligation of the Democratic party to the sugar trust by the imposition of a duty on sugar, which the Republicans, a few years ago, made free of duty.

The lies, ingenious and otherwise, that are being told by the Democratic leaders in their efforts to find an excuse for the passage of this bill would be amusing if they were not so serious in their injustice. Ignoring the fact that this bill imposes an average rate of duty nearly as high as that fixed by the McKinley law, the pettifoggers who presume to be leaders in the Democratic party pick out a few individual instances in which there have been a large reduction, and make a great racket over those few cases; carefully omitting, however, to call attention to the fact that the advalorem rates under their own law are on an average 38.63, against 49.63 by the McKinley law, which they have done nothing but denounce for the past four years. They also omit to mention the fact that their own bill actually increases the duty from ten to 560 per cent over the duties fixed by the McKinley law upon scores of articles.

Another feature of the misleading statements which the Democrats are now making by way of excuse for their conduct, is, by saying that the McKinley law did not produce sufficient revenue to meet the running expenses of the Government, but that their own new law will do so. This, of course, is a lie. Never since the war have the receipts of the Treasury fallen below its expenditures until the threat of free trade paralyzed employers and stopped importation. From the moment the McKinley law went into effect until all business affairs were upset by the threat of a Democratic tariff the receipts of the Government were in excess of its expenditures. The McKinley law went into effect in October, 1890. The receipts of the Treasury in the Year ending June 30, 1891 were $37,000,000 in excess of its expenditures, and in the following year $10,000,000 in excess of its expenditures, and even in 1893, under threat of Democratic tariff disturbances exceeded the expenditures by nearly $3,000,000.

DEMOCRATIC ECONOMY.

Showing how the present Democratic House of Representatives economize, an associated press correspondent writes:

WASHINGTON, Aug. 19.—Chairman Sayers' elaborately prepared statment of the economical expenditures of the Fifty-third Congress, is being vigorously combatted by his associates of the Appropriations Committee, and under the general "leave to print" for ten days, which was granted in the general order adopted for taking a vote on the Senate tariff bill, the Congressional Record is likely to carry tabular statments of expenditures for some days to come.

Representative Joseph E Cannon, of Illinois, who was Chairman of the House Appropriation Committee in the Fifty-first Congress, and who has been for many years, a prominent Republican member of the committee, has prepared his statment, which will appear in the Congressional Record of Tuesday next. It is in part as follows:

When the executive forwards yearly to Congress his estimate for annual appropriations he also forwards his estimate of the amount that will be expended for the coming year under permanent law. Mr. Cleveland, by his estimates, asked Congress to appropriate for the public service, for the coming fiscal year, including permanent appropriations, $320,662,640 71, and Congress has appropriated for such service $490,668,368.52. This in round numbers is $30,000,000 less than the President asked for the public service. A large part of the $30,000,000, however, will be appropriated next winter by way of deficiences.

Accompanying this statement is a table comparing the appropriations made at this Congress for the fiscal year ending June 30, next, with appropriations made at the first and second session of the last Congress (the Fifty second) and at the first and second sessions of the Fifty-first commonly known as the "Reed" Congress.

This statement, Mr. Cannon says, shows that the appropriations this year are greater by $27,299,858.72 than were those made by the Fifty-first, or "Reed" Congress. The statement also shows that the appropriations made this year are $28,833,989.70 less than those made at the second session of the last or Fifty second Congress. But, he says, this reduction is covered by the item of pensions alone. There was appropriated this year for pension $29,090,504.85 less than was appropriated last year. It will be noticed, therefore, the appropriations made last year by $263,515.15. The total appropriations of the Fifty-first, or "Reed's" Congress, two years, $988,417,183 34; those of the Fifty second or last Congress, two years, were $1,027,104,574 92, and it is absolutely certain that, starting off at $290,000,000 as we do for this year, when the deficiencies are added next winter to the regular appropriation then to be made for the ensuing year, the total appropriations will aggregate at least $1,050,000,000, for the Fifty-third Congress, unless by unfriendly administration further heavy reductions are made in payment of pensions.

Under the law the executive is required at the close of each fiscal year to make a statement of the receipts and expenditures of the United States government for the past year.

Notwithstanding the great distress throughout the country, there have been many increases in the salaries of Democrat officials, especially in the diplomatic and consular service. The salary of the First Assistant Secretary of State is increased from $3,500 to $4,500. The Minister to Belgium, Mr. Ewing, of Illinois, the former law partner of the Vice President, is increased from $7,500 to $10,000. The Ministers to Switzerland and Portugal, Messrs. Carruth and Broadhead; are increased from $5,000 to $6,500 respectively. The Minister to Mexico, ex Governor Gray of Indiana, who receives an annual salary of $17,500 has the salary of his Secretary of Legation increased from $1,800 to $2,650. The Ministers to Nicaragua and Costa Rica,—for the first time, are allowed Secretaries of Legation at $1,800 each, while the Bureau of American Republics, established under the auspices of Secretary Blaine to promote commerce and reciptocity—a real service—is cut down from $30,000 to $10,000. The six Auditors of the Treasury Departments are increased from $3,000 to $4,000 each. The salaries of a great many Consuls and other officials are also largely increased.

All these Democratic officials received their appointments under Mr. Cleveland. For years they declaimed, in common with all other Democrats about the extravagant salaries of officials, and pledged that if they came into power there shall be economy and reform. There is no excuse for the increase of most of these salaries.

Right Arm Paralyzed!

Saved from St. Vitus Dance.

"Our daughter, Blanche, now fifteen years of age, had been terribly afflicted with nervousness, and had lost the entire use of her right arm. We feared St. Vitus dance, and tried the best physicians, with no benefit. She has taken three bottles of Dr. Miles' Nervine and has gained 31 pounds. Her nervousness and symptoms of St. Vitus dance are entirely gone, she attends school regularly, and has recovered complete use of her arm, her appetite is splendid."
MRS. H. R. BULLOCK, Brighton, N. Y.

Dr. Miles' Nervine Cures.

Dr. Miles' Nervine is sold on a positive guarantee that the first bottle will benefit. All druggists sell it at 6 bottles for $5, or it will be sent, prepaid, on receipt of price by the Dr. Miles Medical Co., Elkhart, Ind.

Grand Low Rate Excursion to the Thousand Islands, August 25th.

The W. N. Y. & P. R. R., announces the last Grand Low Rate Excursion to the Thousand Islands, and down the St. Lawrence, for the season, leave Smethport on Saturday, August 25th, 1894, at 9:16 a. m., rate $6.50. Tickets will be good returning in ten days. The excursion goes via the W. N. Y. & P. R. R. to Rochester, thence N. Y. C. & H. R. R. R. to Syracuse, thence R. W. & O. R. R. to Clayton, and thence steamer to Alexandria Bay, which is the Grand Centre of the Thousand Islands District. The party will arrive in Alexandria Bay on Sunday morning in time for breakfast, from which point innumerable cheap excursions can be taken among the Islands.

Special hotel rates have been secured for the party at all the best hotels, ranging in prices from $1 50 to $3 00 a day. Good cottage board can be had at one dollar per day. Special sleeping cars and day coaches will be provided for the party; the sleeping cars will be put on at Rochester to accomodate those who wish them. Berths should be secured in advance to insure space. Call on W. N. Y. & P. R. R. agents or write Mr. S. H. Newton, Excursion Agent, 84 Exchange street, Buffalo, N. Y., for sleeping car berths, or further information at as early date as possible.

No trip equals the above considering how little it costs; do not miss the last opportunity for 1894.

Specimen Cases.

S. H. Clifford, New Castle, Wis., was troubled with Neuralgia and Rheumatism, his Stomach was disordered, his Liver was affected to an alarming degree, appetite fell away, and he was terribly reduced in flesh and strength. Three bottles of Electric Bitters cured him.

Edward Shepherd, Harrisburg, Ill., had a running sore on his leg of eight years' standing. Used three bottles of Electric Bitters and seven boxes of Bucklen's Arnica Salve, and his leg is sound and well. John Speak, of Athens, O., had five large fever sores on his leg, doctors said he was incurable. One bottle of Electric Bitters and one box of Arnica Salve cured him entirely. Sold at Frank R. Foster's and A. B. Armstrong's Drug Store.

A Household Treasure.

D. W. Fuller, of Canajoharie, N. Y., says that he always keeps Dr. King's New Discovery in the house and his family has always found the very results follow its use; that he would not be without it, if procurable. G. A. Dykeman, druggist, Catskill, N. Y., says that Dr. King's New Discovery is undoubtedly the best cough remedy; that he has used it in his family for eight years, and it has never failed to do all that is claimed for it. Why not try a remedy so long tried and tested. Trial bottles free at F. R. Foster's and A. B. Armstrong & Co's drug stores. Regular size 50c. and $1 00

To Those About to Build.

All persons about to build should call on or write to H. A. Button, architect and builder, Coudersport, Pa. Plans and specifications made on short notice. The best of references given.

The Cross gardens and green houses in Bradford are for rent. These gardens are in excellent shape for raising vegetables for city market. The green houses are as near perfection as can be.

p16-tf H. F. BUNDT.

It's all the same, a slight cold, congested lungs or severe cough. One minute cough cure banishes them. Sold by A. B. Armstrong.

W. F. SPECHT issues all kinds of insurance policies, call on him when in want of any insurance.

A common cold should not be neglected. Downs' Elixir will cure it.

Albert Anderson
MANUFACTURER OF AND DEALER IN
FINE BOOTS & SHOES.

I have just received a line of Gentlemen's Footwear that merits the inspection of the public.

Lumbermen's shoes a specialty.

ALBERT ANDERSON,
OPERA HOUSE BLOCK,
SMETHPORT, PENN'A.
no25-12t.

MOORE'S
No. 12 W. Mohawk St., Two doors from Main St., Four doors from Star Theatre,
BUFFALO, N. Y.

Have opened a branch of their
RESTAURANT, ICE CREAM PARLOR AND BAKERY
AT LILY DALE,
Where they would be pleased to see all of their friends.
SPECIAL ATTENTION GIVEN TO CATERING FOR WEDDING PARTIES.

WANTED, TO LOAN Money on good Bond and Mortgages, Improved City Property on large and small amounts 6%, no expense to parties loaning.

N. S. HOFFMAN, Att'y,
Union Central Building,
BUFFALO, N. Y.

H. C. WELLS,
DRUGGIST AND PHARMACIST,
OPERA HOUSE BLOCK,
Smethport, Pa.,

Dealer in all kinds of Pure Drugs, Chemicals, Prussics and all Appliances for Surgical uses.

Stationery of all kinds,
A full line of Books.
The finest line of Perfume I can buy.
A full line of choice Cigars.
Prescriptions carefully compounded by the only Graduated Pharmacist in the Town.

H. C. WELLS,
SMETHPORT, PA.
OPERA HOUSE DRUG STORE.
Public Telephone to all Points.

BARNES, HENGERER & CO.,
BUFFALO, AUGUST 22.

A GRAND OPPORTUNITY!
TO SECURE

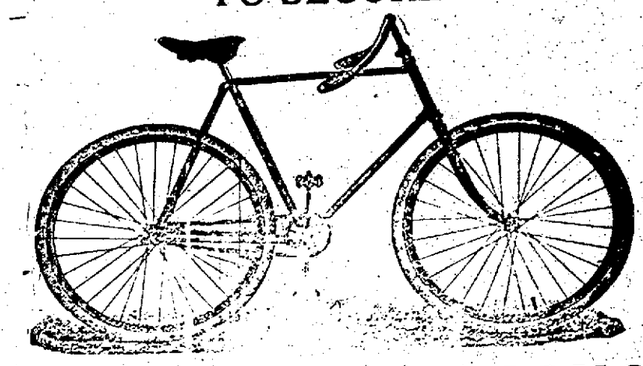

A Highest Grade BICYCLE
Regular Bicycle Store Price $125.00
OUR CASH PRICE
$50.00

We Shall Place on Sale, Saturday, August 25,
50 Highest Grade "Scorchers"
Wood Rims, Morgan & Wright Pneumatic Tires.
All the Latest 1894 Improvements.
Strictly Up to Date.

Manufactured in Buffalo; All Parts can be Replaced at Factory.

Orders filled in rotation as received. Delivered, crated ready for shipment at Express or Freight office. Certified check or money order must accompany order.

BARNES, HENGERER & CO.

Wanted! Carload!
Have just Unloaded our Second Car of
DIANA and BONNIE DOON
- - FLOUR - -
and now we want a few more customers to help us unload.

We are the only firm in town that buys flour in car lots. This is one reason we give you finer flour at less price than our competitors.

WHEAT is advancing, and now is the time to buy.

Burlingame & Colegrove.

Smethport, Pa., Aug. 16.

BOOKS, NOVELS.

If you want a Novel for 10c.
go to McCoy's Drug Store.
If you want a Novel for 15c.
go to McCoy's Drug Store.
If you want a Novel for 25c.
go to McCoy's Drug Store.
If you want a Bible, Prayer Book Dictionary and all, Etc.,
go to

McCOY'S DRUG STORE,
ODD FELLOW'S BUILDING,
SMETHPORT, PENNA.

J. G. WILLIAMS,
FRESH & SMOKED MEATS,
POULTRY and OYSTERS,
Groceries & Provisions,
Canned Goods, &c

The public are invited to make a careful inspection of my stock and prices.

J. G. WILLIAMS,
Main St., above Grand Central. SMETHPORT, PA

THURSDAY, SEPT 6th, 1894.
ONE DAY ONLY, EACH VISIT.

FREE EYE EXAMINATION.

There is no safer, surer, or cheaper method of obtaining proper relief for overstrained and defective eyesight, headache and so forth, than to consult ELLIOTT HOUSEWORTH, the eye specialist. The happy results from correctly-fitted glasses are a grateful surprise to persons who have not before known the real profit to themselves in wearing glasses. NO CHARGE to examine your eyes. All glasses guaranteed.

ELLIOTT HOUSEWORTH, of Philadelphia,
SPECIALIST ON THE EYE.
AT THE STORE OF M. L. ARMSTRONG, JEWELER, MAIN ST., SMETHPORT, PA.

Wagon & Carriage FACTORY.

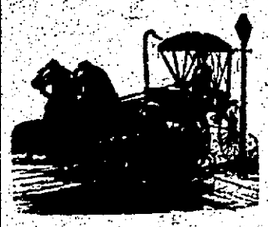

Having leased the factory formerly operated by C. C. Warren, at Coudersport, Pa., I am now making all the needed improvements and enlarging the facilities for doing an extensive business.

I am now manufacturing

Buggies,
Road Carts,
Platform,
Lumber
and Road
WAGONS.

I make a specialty of three and four inch tired Wagons, using only the best materials.

Only the best workmen employed, and all work will be under my personal supervision.

THOS. R. CRAFT,
June 15, 1894. COUDERSPORT, PA.

Smethport Mills,
C. E. BARRETT, Proprietor.
MANUFACTURER OF AND DEALER IN
FLOUR, FEED, MEAL, BOLTED MEAL &C.

Also in stock a fine line of flour, viz:

PILLSBURY'S BEST, - - $1.30
GOLD BALL, - - - 1.00

These goods have the reputation of being the best in the market for the money.

CHICKEN FEED.

I have on hand and am constantly receiving a large stock of "Chicken Wheat," the best food known for poultry. Don't fail to get some of this feed, as you will receive better results from your poultry by using it next than can be obtained from any other feed.

C. E. BARRETT,
Corner Mill and Mechanic Sts.

The Philadelphia Weekly Press and McKean County Miner one year, $1.75 in advance.

SPRING IN BRADFORD!

What we recommend has been time-tested. You can depend upon it. For eighteen years we have studied the market to get the best for the least. We buy enough to get things down. We sell as we buy, below everybody.

RUBBER PAINT.

A ready-mixed paint with plenty of India rubber in it. A paint that 3 times outlasts common paint, and always looks new, smooth, glossy.

No weather affects it. We have tested it for 15 years. $1.50 per gal.

SWEET'S BABY CABS.

For 8 years these Cabs have controlled the trade of this section.

Mothers have tried them and talked about them till now most mothers use no other. Novelty springs, a new patent brake and handsome designs for them all.

125 Styles.

VOGT'S REFRIGERATORS.

Remarkably cheap, yet you or we can't tell why. They touch perfection in circulation, ventilation and economy. They are wonderfully easy to clean. Yet cost like the commonest ice boxes that some makers make.

SOME NEW THINGS.

Pure aluminum is now being used for cooking utensils by everyone who sees it. Premier Egg Cups form a new way of cooking eggs. A new practical washing machine. New Bissell carpet sweepers, made in Vermillion wood.

CHAMBER SETS,
CHINA,
GLASSWARE,
SILVERWARE,
KITCHEN WARE,
HARDWARE,
MILL SUPPLIES,
STEAM FITTINGS,
OIL WELL SUPPLIES,
TOOLS, ALL KINDS.

Nowhere so plentiful—Nowhere so cheap.

AT

L. EMERY, JR., & CO.,
EMERY & WEAVER.
43-45 Main St. Bradford, Pa.

NOTICE TO SUBSCRIBERS

[illegible] your paper shows the time to [illegible] of your payment. [illegible] as well as the new one. [illegible] paper stopped, pay arrearages [illegible] will continue liable if the [illegible] whether you take it from [illegible] or not. [illegible] paper regularly set us [illegible] every man a paper every week. [illegible] with the mails when sent re-

Remember that for $1.75 we send the WEEKLY Philadelphia Weekly PRESS one year.

Smethport, Pa., August 24, 1894.

LOCAL AND GENERAL.

[illegible] Park!

[illegible] Smethport!

[illegible] afternoon, Aug. 27.

[illegible] subscribers last week.

[illegible] Court next Tuesday.

[illegible] Court will convene September 3

[illegible] report has a fat men's base ball club.

[illegible] is troubled with sneak thieves.

[illegible] Freeman is erecting a house on Rose Hill avenue.

[illegible] M. L. Armstrong's bloodied sheep was killed by dogs Wednesday night.

The Rocktail reunion will take place at Kane next week, commencing on Wednesday.

The brave soldier boys have all returned from the state encampment at Get tysburg.

Attention is called to the notice of County Committee meeting published on [illegible] page.

Mr. Jewett, Eldred and Clermont were represented at the ball game on Wednesday.

A fat conscience never troubles him about swelling apples until his stomach begins to ache.

The Potter county G. A. R. reunion occurs at Coudersport this week. A big time is reported.

The senate, on last Friday, confirmed the nomination of J. H. Ossenbach, as postmaster at Bradford.

In the future there will be quite a large party from this neighborhood, taking a trip to the seashore.

Go to Brasted's and see those palms and [illegible] flowering chrysanthemum's. The assortment just received.

To remove hard grease spots from a dress use a few drops of kerosene oil on wool and rub them with this.

Never heard of a printing office without cockroaches? Nevertheless such [illegible] at the Galeton *Gazette* office.

If you want to vote at the next election (and who does not?) you should see that your name is placed on the registry list.

"Esther, the Beautiful Queen," will be produced at Kane shortly by amateur talent, under the direction of H. H. Clayton.

[illegible] a large delegation from Port Allegany witnessed the game on Wednesday between the Oakdales and Smethports.

The highest rate of speed ever attained by a steamboat was 34 miles an hour by the British torpedo boat Daring.

In the mention of the marriage of Miss Katherine Scanlon last week we unfortunately misspelled the bride's name, putting it "Scranton."

Jerry Paul was arrested at Port Allegany on Wednesday for stealing a watch and was brought over the same day and lodged in jail by constable Franklin.

The Catholics of Coudersport will hold a festival on Saturday, September 1st at which refreshments will be served on the grounds and the best of music furnished. All are invited to attend.

A new star in the trotting field. Three consecutive heats at Terre Haute in 2.04¼, last Friday, the average time being 2.05 1-3. These three heats are the fastest ever trotted.

Don't forget to take in the Horse [illegible] to Chautauqua, on Saturday. These trials are deserving of support and it is our duty to do all in our power to aid them. Let everybody go and have a good time.

The B. R. & P. Ry. will run a grand excursion to Rochester and Ontario Beach, on Saturday, Aug. 25th. Tickets will be good for days. Train will leave Kane at 12.30 a. m. The fare will be $1.50 for the round trip.

The 5th day of September will be the last day on which voters can register to give them the proper and safe right of suffrage at those in several election districts. See to it that your name is properly entered upon the registry list.

Dennis Harrington, of the Galeton Gazette, has a unique way of finding anything that is missing. When the loss is discovered he goes at the office devil with a wooden paddle and makes him diligent. Tom says he has his new discovery patented.

The latest we have been able to learn of Mr. Crandall's condition at Roulette is that he is failing. His many friends will hear of it with sincere regret. We earnestly hope he may recover, as we should be very sorry to miss his smiling face and cheerful company.

The Kane and Kenova, will cross bats [illegible] next Wednesday afternoon. [illegible] they downed our boys [illegible] five games. Our boys [illegible] will have to play [illegible] they did the last time [illegible] victory.

Sheriff [illegible] delivered the scaffold to the Marshall [illegible], at Turtle Point last Friday. [illegible] to make his "scaffold" solid, will be [illegible] completed a ball game and gave the [illegible] to the Turtle Point team. Gee, District-Attorney has a finger on the neighborhood now.

Burt Bennett of Palmersville, on last Friday morning on one of the trains [illegible], when it [illegible] suddenly jumped the track, throwing Mr. Bennett a considerable distance, fracturing his skull and otherwise bruising him. Dr. Chadwick was called, who attended to the wounded man and says he will recover.

On Monday night, six young gentlemen, in company with the same number of our fair damsels, drove to Eldred and partook of a lunch supper at the Central Hotel, where Mr. Daniels holds forth and entertains the weary traveler. All unite in pronouncing the drive pleasant and their supper excellent.

Miners who stuck to their work in the bituminous coal regions of Western Pennsylvania have been notified that they are to receive coal in [illegible] months rent with free supplies of fuel for the same period as a reward for their devotion to their employers in a season of great embarrassment. It is an action which cannot fail to be of great value to those mine owners.

m. Fare for the round trip, $6.00.

—A newspaper man, anxious to get business from a firm that advertised in his field, wrote, soliciting an order. The reply came: "Where does your paper go?" An answer was promptly sent: "To North and South America, Europe, Asia and Africa, and it is all I can do to keep it from going to ——."

—Geo. R. Dixon, editor of the Ridgeway *Democrat*, has been nominated for representative by the Elk county Democrats. There might be a chance for a good man like Bro. Dixon if it were not for the fact that Democracy is getting to be considered a thing of the past. Sorry, Mr. Dixon, but such is the case.

—The Kickapoo Indian Medicine Co. are giving some unique entertainments in town. Being personally acquainted with Dr. Maddocks and Mr. Tom Warfield, the gentlemanly managers, we esteem it a pleasure to commend them to the favorable patronage of our community. Their performances are clean and good.

—Farmers Valley is coming to the front. Mr. John E. Koons has discovered pearls in that section. The lucky finder says there are more to be found in the same place. Farmers Valley will soon boom. With gas, oil, and now comes pearls, no reason in the world why this section should not flourish like a "green bay tree."

—Rob Edgett, Walter Willis, and W. E. Burdick made a solemn compact to shave off their moustaches and they carried the agreement into effect. The result is unique and startling and general wish is that the missing appendages may be rebuilt as rapidly as possible. Sheriff Walker must also have entered into the compact.

—Here is what Lincoln said of the law: "Let reverence of law be breathed by every mother to the lisping babe that prattles in her lap; let it be taught in the schools, seminaries, and colleges; let it be preached from the pulpits and proclaimed in legislative halls, and enforced in courts of justice; in short, let it become the political religion of the Nation."

—Some people near Galeton, about ten days since, were frightened by what they supposed was a wild man of immense stature all covered with hair. It has since transpired that the supposed wild man was a large bear walking on its hind feet as they frequently do. Tom Harrington's fertile brain and ready pen will make Galeton and vicinity noted for its many curiosities.

—To clean oilcloth, take a pail of clean soft lukewarm water and a nice soft piece of flannel. Wash the oilcloth and wipe very dry, so that no drop of water is left to soak into it. After washing and drying, if a cloth is wrung out of skim milk and water, and the oilcloth is rubbed over with this and then again well dried, the freshness and lustre of the cloth will well repay the extra labor.

—Congressman C. W. Stone's bill providing for the purchase of a site and the erection of a public building at Bradford, has been reported favorably by the committee on public buildings and grounds, and if the United States treasury ever gets full to running over, the prospects are that the metropolis of the Northern oil field may yet boast a government building among her possessions.—*Derrick.*

—It is to be regretted that the name of a certain New York milliner has not been made public, for she merits all the praise that a grateful people can bestow upon her. She has invented a collapsing hat to be worn by ladies at the theatre, which can be closed up by the pulling of a string. Now if some leader of fashion will make the new invention popular, theatre-goers of the masculine gender may be happy yet.

—On Sunday night last, about 3 a. m., the livery barn of A. C. Douglas, at Eldred, was discovered to be on fire. An alarm was sounded, help soon arrived and after considerable work the flames were subdued. The roof was considerably burned but otherwise there was little damage to the building. A young man by the name of Havens was so unfortunate as to have his arm broken in the excitement. Eldred is fortunate in having a good water supply.

—Jack Mahoney was around Tuesday night in an intoxicated condition, trying to secure a warrant for the arrest of some one for imaginary wrong inflicted upon his person. It is really too bad that any one will stoop so low as to furnish liquor to a man under such circumstances, and if they are discovered there is no doubt but what they will feel the effect of the law. We heard one of our prominent citizens say that he would gladly furnish the money to carry on the prosecution if the culprit could be discovered.

—W. F. Ormsby, Mayor of the new oil emporia, was in town on Wednesday, looking fifteen years younger than when we saw him last. Mr. Ormsby has been making an extended trip, through the state of New York, while his home has been undergoing repairs, and now he has one of the finest looking residences about this section. While he was speaking of his home there was a merry twinkle in his eye that indicated the home nest might soon have a house-keeper that would not be working for wages. May happiness attend the old gentleman's declining years.

—Last week Mr. Brandt and Rev. G W. Hallwell went to Ulysses on business, and just before arriving there, one of the horses they were driving acted as if sick, but the gentlemen thought they would drive on to the town, which they did. On arriving they secured the services of a veterinary surgeon, but after doing all in his power to save the animal, it died in a few hours. A post-mortem examination was made, and we don't know but an attempt was made to have Judge Brocson act as coroner and sit on the deceased. Anyhow, the gentlemen on returning had their pockets filled with death certificates and affidavits of various sorts, which convinced Mr. Palmer, to whom his late horseship belonged, that the deceased died of complicated disease, termed by Dr. Oridley want of breath or heart failure.

—"The way of the transgressor is hard. This wise saying is magnificently borne out by the fate that has met a certain well known business man of this city whose goods ran for vegetables, lately brought him prominently before the public in the columns of the newspapers. At a late session of the Crosby Cross Roads Dancing Association, the aforesaid amateur market gardener was dropped from the roll and his bloodthirsty slaughter of the two-step-and-waltz quadrille will no longer delight and terrify the maidens of Crosby and its contiguous territory. We sincerely mourn his fall, yet let his example warn the rising generation of lovers of the light fantastic to procure their vegetables by purchase, thereby assisting our home industries and running no risks of having their club affiliations rudely severed by adverse legislation at the annual shooting.

J. M. Reilly spent Sunday at Crystal Lake.

W. A. Young, of Eldred, was in town on Monday.

Attorney E. B. Mayo had business in Bradford on Tuesday.

Miss Nellie Fuller went to Bradford on a visit Thursday night.

Mrs. Will Gifford is visiting friends in Emporium and Sizerville.

Conductor Frank Richmond has been indisposed for a few days.

Mrs. Charles Latham and child went to Bradford on Monday night.

Miss Myrtle Weaver, of Quinton, is spending a few days in town.

Constable Looker, of Kane, made the county seat a visit on Monday.

L. J. Backer and James A. McKean are taking a trip east this week.

P. A. Beastrom, of Delaware, Ohio, has been visiting F. G. Lindholm.

J. C. McKenna, of Bradford was a guest at the Grand Central Monday.

Mrs. Flora Donahlve, of Bradford, is a guest of Mrs. Fuller, on Green street.

Miss Ida Arlingsfelt is now engaged in the insurance office of C. A. Burdick.

A. McKnight, of Titusville, was a guest of the Central during the week.

Mrs. Jennie Worden, of Madrid, Iowa, is a guest of Dr. F. C. Pierce and wife.

O. D. and R. Coleman, of Kane, registered at the Wright House on Monday.

J. W. Griffith, of Kane, registered at Fabyan House, Fabyans N. H. Aug. 20.

C. A. Dolley and wife, of Port Allegany, were guests of the Wright House on Monday.

Charlie Lambert and wife were over from Port Allegany last Friday, and took in the ball game.

L. E. Mallory and C. H. Rathbone, of Bradford, were guests of the Wright House on Monday.

Mr and Mrs. L. H. Williams, of Duke Center, were guests of Mrs. F. W. Brownell on Wednesday.

Sheridan Gorton had business in the northern part of Potter county and New York State Tuesday.

Will Tate, the Supreme Court cigar hustler, visited in town over Sunday. He has a fine trade here.

Miss Mabel Hoover, of Little Valley, N. Y., visited her sister, Mrs. E. K. Godding, the first of the week.

Miss Mary Rockwell, of Olean, is spending a few days with her father, S. J. Rockwell in East Smethport.

Mrs. L. E. Burleson, nee Della Sherwood, of Port Allegany, is visiting friends in her former home East Smethport.

Mrs. O. W. Mitchell went to Bradford Wednesday night. George got very lonesome and followed Thursday morning.

A. L. Hughes departed for Ormsby, Thursday, to enjoy the balmy breezes and waters that abound in that locality.

Henry J. Steele, the gentlemanly advance man for Demling's Minstrels, made this office a pleasant call on Thursday.

Leon Hogarth and Thomas Clark came over from Coudersport Monday to attend the funeral of the little babe of W. P. Walsh.

Mrs. Kittie Walters started Wednesday night for Washington, Pa., to be absent on a two weeks visit to friends in that section.

Mrs. Carrie Smith and Mrs. Warley Gifford entertained a large company of ladies at progressive whist on Tuesday evening.

John Acre, of Port Allegany, an old subscriber to this paper, called on Monday and left substantial proof of his friendship.

Messrs. Art Bauer, Chas. Cash, Rodney Smith and Fred O'Donnell were over from Bradford on Sunday, stopping at the Grand Central.

Mr P. A. Kelley, the popular traveling man for Johnston & Co., paper dealers, of Harrisburg, was at this office on Wednesday evening.

Messrs. R. W. Bloodsworth and John Troy came over from Olean on Friday last to witness the slaughtering of their fine ball team by our boys.

Mrs. C. L. Warden, of Madrid, Iowa, cousin of Dr. Pierce, returned to her home Wednesday, after a few days visit with Dr. and Mrs. Pierce.

Mrs. Sharp, widow of the late F. Sharp, called at our office Tuesday to company with E. A. McKee, who has been appointed administrator of the estate.

Misses Anna and Genie Tracy, Mary Mullin and Mrs. Lily Lynch, accompanied by Miss Emma Seiger, of Emporium, are spending a week at Crystal Lake.

Mrs. Frank Richmond, who was so unfortunate as to break her ankle on the night of July 4th, was able, Sunday last, to come down to the Grand Central for dinner.

Philip Hafner, of Kasson, the great bear hunter and deer slayer, was in town Monday entertaining his friends with stories of wonderful exploits in the forests of Elk and McKean counties.

W. B. Clark was in town on Wednesday, greeting his many friends. He appeared to be quite interested in business matters, but we are inclined to think the ball game had some attraction for him.

S. M. Getchell, a rig builder for the Devonian Oil Co., passed through town on Tuesday to visit his family at Eldred. He called at the MINER office and left substantial proof of his desire for our success.

Herman Tull, and Marshall Keefer went over to Coudersport Monday night to assist the Coudersport nine in their game with the Ulysses-Elmira team, at Ulysses on Tuesday. Coudersport won, 12 to 6.

Miss Abe Miller, whose home is at Smethport, but who has been teaching at Kane for three years, has been appointed deputy postmistress by Kane's new postmaster, Mr. Grady, and will enter upon her duties on September 1st.

Home In The Public Schools.

In the famous Gallitzin school case in which W. T. Kerr, of the Senior Order of American Mechanics of Pittsburg, sought to restrain the employment of nuns as teachers in the public schools, Judge Barker, of Ebensburg, dismisses the preliminary injunction heretofore granted in so far that hereafter nuns holding certificates issued by the county superintendent in their religious names, and wearing the garb of their order, may be employed as teachers, and they may instruct pupils to address them as "sister" or a visiting priest as "father." The injunction is made perpetual to restrain the use of the Roman Catholic church catechism as a book of instruction in said public school building at any time, and the using of the public school property for any other than free common school purposes. Costs of the suit were divided between plaintiffs and defendants. It is understood that the case will be carried to the Supreme Court.

This Time Our Boys Defeat Olean and the Oakdales of Buffalo.

A HOME RUN IN EACH GAME!

The Home Team Wins an Easy Game from Olean—Keefer Makes Another Home Run on Friday and Tom Young Does the Same Act on Wednesday—McFall Pounded Severely in Both Games.

A large crowd attended the game last Friday afternoon, expecting to see it closely contested, as a previous one of the world beforehand they were disappointed. The game opened with the home team first at the bat. McFall forced Keefer to base on balls and he quickly scored on Tull's three-bagger. T. Young and Burke followed with singles. Fuller reached first on an error, and Hamlin and R. Young struck out. An error in right held gave Bell first, and in making second, McFall tried to throw him out but the ball went through Abbott's hands and struck Norton, who was backing him up, in the face, cutting his face, and knocking him insensible, and requiring considerable attention from Dr. H. L. McCoy. A substitute was put in Norton's position and the playing resumed. A single by Knapp brought in the fourth score and filled the bases. Keefer again stepped to the bat and Mac tried to keep the ball out of his way, but—over the fence and a home run. Tull hit to second and retired the side. Olean opened up by Simpson hitting to third and an error gave him first; Blighton hit to short and Simpson was put out on second. Robertson hit to short, but an error on second gave them two men on bases, when McFall's fly to left and Abbott's foul fly retired the side without a run.

Some good playing was done after this but we cannot spare the space to publish the successive innings in detail. Following is the score:

OLEAN.	ab	r	bh	po	a	e
Simpson, ss	3	2	0	0	7	1
Blighton, lf	3	0	1	2	0	0
Robertson, c	3	0	0	9	2	0
McFall, p	3	2	2	1	6	1
Abbott, 2b	3	0	0	1	2	0
Lynch, ss	3	0	0	2	3	1
Hart, 3b	3	1	1	1	0	0
Norton, cf	0	0	0	0	0	0
Wilson, rf	3	0	0	1	0	0
Totals	29	5	4	27	20	3

SMETHPORT.	ab	r	bh	po	a	e
Keefer, lf	4	2	2	1	0	0
Tull, 2b	4	1	1	2	4	0
T. Young, c	4	1	2	7	1	0
Burke, 1 f	3	0	0	1	0	0
Fuller, p	3	0	0	0	2	0
Bell, s s	3	0	0	1	2	0
R. Young, c f	3	1	1	2	0	0
Hamlin, 3d	3	0	0	2	1	0
Knapp, r f	3	0	0	0	0	0
Totals	30	5	6	16	10	0

Innings	1	2	3	4	5	6	7	8	9
Olean	0	0	1	0	0	0	0	0	0—1
Smethport	1	0	1	0	1	0	1	0	1—5

Home runs—Keefer, T. Young.
Wild pitches—McFall 1.
Hit by pitched ball—Tull.
Three base hit—Tull, T. Young.
Struck out—By McFall, 4; Tull, 4.
Passed balls—Robertson 2, T. Young 1.
Earned runs—Olean, 1; Smethport, 3.
Bases on balls—Off McFall, 7; Tull, 4.
Left on bases—Olean, 12; Smethport 6.
Two base hit—T. Young 2, Burke, Simpson.
Umpire—Kerns.
Time of game—3 hours.

The largest crowd of the season attended the game between the Oakdales and Smethport, Wednesday, at Hamlin Park, which was the best played on the grounds. The home team went first to bat and earned runs, Tull making a two-bagger followed by a home run by T. Young. The home team kept the lead throughout the game, hard hitting and good fielding making it intensely interesting. In the last half of the ninth, the score standing 9 to 4 in Smethport's favor, the Oakdales fill the bases, in the meantime scoring, with one out. At this point Hamlin gets a fly and makes a double play, retiring the visitors. Following is the summary:

OAKDALES	ab	r	bh	po	a	e
Jim Mulroy, lf	5	0	1	0	0	1
McFall, p	5	2	2	0	2	0
J. F. Mulroy, 2b	4	2	0	1	0	1
Curtis, 2b	3	0	0	1	2	0
Murray, 1 f	4	0	0	2	0	0
McMahon, c	4	0	0	10	1	0
Fralick, c f	4	1	2	4	0	2
McGoldrick, s s	4	0	1	2	2	0
Godfrey, 1 f	4	2	3	1	1	0
Totals	37	6	9	21	8	4

SMETHPORT.	ab	r	bh	po	a	e
Keefer, lf	5	1	2	1	0	0
Tull, 2b	4	2	2	2	4	0
T Young, c	4	2	2	11	2	0
Burke, 1 f	5	0	0	1	0	0
Fuller, p	4	0	1	0	1	0
Bell, s s	5	1	1	1	2	0
R Young, c f	4	1	1	2	0	0
Hamlin, 3d	4	1	1	2	1	0
Knapp, r f	3	0	0	0	0	0
Totals	38	9	10	27	10	0

Innings	1	2	3	4	5	6	7	8	9
Oakdales	2	0	1	0	1	2	0	0	0—6
Smethport	2	1	0	1	3	1	1	0	0—9

Wild pitch—McFall 1.
Home Run—T. Young.
Three base hit—Keefer.
Earned runs—Smethport 5.
Base on balls—off McFall 1.
Hit by pitched ball—Tull 2.
Struck out—By McFall 10, Tull 6.
Left on bases—Smethport 8; Oakdales 4.
Double play—Hamlin Fuller to Keefer. Hamlin.
Two base hit—Fuller, T. Young, R. Young 2, Tull, Murray.
Umpire—Kerns.
Time—1 hour, 50 minutes.

NOTES.

Reserve vs Smethport.

Hamlin Park, next Wednesday.

The Oakdales went down in a dale of despondency at the game of ball on Wednesday.

Smethport's ball team is getting a wide reputation for the excellent games they are putting up. Everybody plays ball.

Keefer made another home run in Friday's game. He also played an errorless game. Our first baseman could do honor to himself were he to hold the same position in a professional team.

The work of Tull in the game with Olean was worthy of the best seen in the league games. Smethport is truly proud of its battery, as Young, the catcher, also plays for all there is in him.

"Words cannot describe the agony suffered since the Kane boys made their last base ball trip to Smethport. Six innings and 27 to 0. Boys, that's terrible. Just when we were all so proud of you, too!"—Kane *Leader*.

At Doylestown, Pa., if there are any disputes about the umpire's decision, the captains of the respective teams settle the matter between them. If any of the visiting players leave their positions and do any kicking they are fined and the money taken off the guarantee.

The Smethport base ball club is covering itself with glory this year. Last week it ran up awful scores on Kane and Friendship. It won't do to tell what the scores were because people wouldn't believe it. The Kane boys really gave up at the end of the sixth inning, thoroughly disgusted with base ball.—Bradford Sunday *News*.

—We learn that arrangements are in progress whereby the Smethport nine will play Emporium a game of ball on the fair grounds within a few days, for a purse. Both of these clubs are among the best in Western Pennsylvania and should the game take place here it will be an interesting event—McKean against Cameron.—Port Allegany *Reporter*.

The Smethport ball club are wiping the other amateur clubs off the face of the earth. Last Friday the Kane club went to the county seat and tackled the victors. At the end of the 6th inning, the score stood 27 to 0 in the Smethport club's favor and the visitors quit. Tuesday, they played the Friendship team and the York staters were sent home, beaten, 15 to 4.—Eldred *Eagle*.

The Fats and the Leans, of Coudersport, played a game of ball last Friday, in which the Fats carried too much avoirdupois to gain the victory. On Saturday and Sunday, a stranger coming to Coudersport would naturally have thought he had landed in a hospital, seeing so many lame men around. Liniment and witch hazel were in great demand. However, the Fats are not satisfied, and as soon as their wounds are healed, another battle will follow.

SUMMARY OF THIS SEASON'S GAMES.

Date.	Where played.	Club.	Winner.
June 5	Hamlin Park,	Mt. Jewett,	S'port, 20-0.
9	"	Bradford,	Brad. 14-12.
21	Olean,	Olean,	Olean, 19-17.
29	Bradford,	Bradford,	Brad. 23-6.
July 4	Hamlin Park,	Bradford,	S'port, 15-12.
14	"	Lewis Run,	" 26 8.
17	Friendship,	Friendship,	F'ship, 6-2.
18	Olean,	Olean,	Olean, 7-5.
21	Hamlin Park,	Kane,	S'port, 21-6.
25	Kane,	Kane,	" 4-2.
Aug. 4	Hamlin Park,	Bradford,	" 13 9.
8	Olean,	Olean,	" 4-2.
10	Hamlin Park,	Kane,	" 27-0.
14	"	Friendship,	" 15-6.
17	"	Olean,	" 23-11.
22	"	Oakdales,	" 9-5.

Farmers Valley, in this county, April 11, 1845. On August 18, 1863, he enlisted Company G 150th Regiment Pa. volunteers and served until the end of the war. Sometime in 1863 he was promoted from the ranks to a corporal. At Gettysburg he was wounded on the first day of the battle, and captured, but was recaptured by Gen. Meade's forces on the 4th of July and sent to the hospital at Philadelphia. Returning to the army as soon as sufficiently recovered, he served until the end of the war, when he received an honorable discharge for meritorious conduct.

Since the war Mr. Young has resided on his farm at Farmers Valley and has been a very successful business man and was a staunch Republican, always found in the front ranks of the party. In 1869 he was joined in marriage to Miss Ocelia Howells, of Allegany county, N. Y. From this union they were blessed with six children, three boys and three girls. The wife and six children remain to mourn the loss of the father. The relatives and friends will meet at the residence at ten o'clock to-day, and the services will be at Farmer's Valley church at 11 a. m., the interment at Rose Hill Cemetery. McKean G. A. R. Post, of Smethport, will have charge of the remains and conduct the services. Thus has another of the nation's defenders passed to his final reward. No more in this world will he greet his comrade in arms, but as one by one they pass over the river, comrade Young will be there to bid them welcome. "Rest in peace." Mr. Young is spoken of by all his comrades as one of the bravest soldiers in the service fear was an unknown word with him.

Death of Ethan Armstrong Walsh.

Ethan A. Walsh, aged 6 months and 14 days, died of cholera infantum, Saturday night, Aug. 18.

For the second time within the space of six months and a half has the angel of death visited the once happy home of our esteemed fellow citizen, W. P. Walsh. On the 5th day of last March the fell destroyer came to his home and carried off the idol of his hearthstone, and the same ruthless hand appears and takes away the fond and lingering hope of the bereaved father and grand-parents, blasting hopes that were fondly cherished by them that the little one would survive the struggle and grow up to be a stay and a comfort to them in their declining years. The affections of the father were so entwined around the little one that it would seem almost impossible for grim death to steal away the life that was so anxiously watched over. But death is no respecter of persons and the home that was once so happy is now deprived of all its sunlight. The two bright gems have gone to a fairer and better world, and as the sorrowing husband goes to his stricken home, his thoughts will go onward to that bourn from whence no traveler returns, and his reflections will be softened into mild submissiveness to the Divine will by the thought that they are watching and waiting to welcome him to his final home and rest, never more to be separated.

The funeral services were held at the residence of A. B. Armstrong, conducted by Rev. J. H. McCandless. The remains were interred beside his mother in Rose Hill cemetery.

An Important Decision.

Judge Morrison has decided the Corydon township tax cases in favor of the taxpayers. An injunction restraining the school directors and road supervisors of the township, and County Treasurer Fagnan, from collecting any taxes assessed in that township except the ten mills ordinary road tax levy for 1892 and 1893, has been granted. The officers of the township attempted to impose upon the valuation of taxable property road and school taxes for the two years in question, the sum of $14 706 63. The supervisors undertook to levy and collect 10 mills ordinary road tax and 10 mills special road tax for '92 and '93, the latter for the purpose of paying the outgoing supervisors. For the same years the school directors undertook to levy and collect 13 mills school tax and for the year 1892 a building tax of seven mills, and for 1893 five mills. The total amount for local purposes of nearly $15,000, which is exclusive of county poor and bridge taxes levied and collected by the county, fell the taxpayers to complain of oppressive taxation. Hence the suit.

The ground for restraining the collection of school taxes is: 1st—The School Board of Corydon Township was not sworn as the law requires. 2d—In 1892 and 1893, the members of the Board present at the June meetings when they attempted to levy the school and building tax, called in bystanders who had neither been elected nor appointed directors, and they acted and voted on the resolutions levying the taxes. 3d—The names of the members voting in the affirmative and negative were not entered in the minutes as required by the act of 1862. 4th—As to the building tax, no buildings were erected or in contemplation of erection, hence the levy for building purposes was illegal and void."

The result will be gratifying to the taxpayers of Corydon.

Cuba Fair and Races.

The dates of the Cuba Fair and Races this year are Sept. 11-12 13 and 14, following Wellsville. Everything points to this being one of the most successful meetings ever given by this association, and during its twenty seven years of existence it has never failed to please the public. The exhibit this year is sure to eclipse all previous efforts and all who attend the Cuba Fair can rest assured that they will see a big exhibit in each and every department. This is accounted for by the fact that this association allows up exhibitors to make an entry in each and every division for one dollar, and give two tickets, good throughout the entire Fair.

The races this year will be one of the principal features, the association having made some of the most popular classes, and all for three and four hundred dollar purses. No better harness-racing can be seen outside the grand circuit than will be seen at Cuba this fall. Bicycle races will be given Thursday and Friday for valuable prizes consisting of gold watch, diamond rings, pins, etc.

Don't fail to wait for the Cuba Fair and races this year.

Half Rates to Washington, D.C., and return via Pennsylvania Railroad.

For the Biennial Encampment of the Supreme Lodge and Grand Encampment of the Knights of Pythias of the World, to be held at Washington, D.C., August 27th to September 5th, inclusive, the Pennsylvania Railroad Company will sell from Aug. 23d to 28th, inclusive, round-trip tickets to Washington and return at rate of a *single fare for the round trip.* These tickets will be valid for return passage until September 6th, with a further extension of time until September 15th, obtainable by depositing tickets with joint agent at Washington on or before September 6th. This arrangement will afford a rare opportunity to all to visit the National Capital.

Scalp-off at Baltimore and Philadelphia will be allowed on tickets through those points.

WANTED—A girl to do general housework. Inquire at residence, West King street. MRS. JOHN M. APPLE.

FORT ALLEGANY.

Peter Sharpe, for many years outside foreman for the Tannery company of this place, resigned the position about a year ago and removed with his family to Eldred. Last Wednesday a week, while crossing the river boom near his home with a pail of milk, he fell from the boom upon the logs, fracturing several ribs, one of which penetrated the liver, causing his death. His remains were brought to Port Allegany last Tuesday and the funeral services held in the M. E. church, the Rev. S. D. Pickett officiating. The church was crowded to its fullest capacity attesting to the high esteem in which the deceased was held in this community. A large circle of mourning friends and relatives followed the body to its final resting place in Fairview cemetery.

Many comrades, and members of the W. R. C., are making arrangements to attend the Potter County Soldiers' Reunion to be held in Coudersport on the 23d, 24th and 25th. The Veterans of Potter county know how to entertain their soldier friends and between them and the veterans of McKean county is a feeling of brotherhood which time only can obliterate, and it is more than probable that a large number of McKean's "Boys in Blue" will be present on this occasion.

Contractor C. E. Grover has nearly completed the city building, which will soon be ready for dedication. Mr. Grover has performed his work in a most satisfactory manner and the building will certainly be a credit to our thriving village. Star Hose Company will occupy a portion of it and will no doubt take in hand the dedication ceremonies by inviting hose and fire companies from adjoining towns to participate in a grand fireman's parade.

Ide L. Kinney, of Mt. Pleasant, is spending a few days in town on a visit with his mother, Mrs. L. L. Lillibridge. Ide is a deaf mute, but one of the most intelligent of them all. He is a barber by profession and a fine workman. It is rumored that he intends starting a shop in this, his childhood's home and we sincerely hope the rumor will materialize.

Mrs. Geo. Nowlan, who for several months has been confined to her bed with an attack of consumption, succumbed to the ravages of the disease and was buried from the M. E. church a week ago Sunday. She leaves beside her sorrowing husband, four children to mourn her demise.

Mr. and Mrs. E. B. Dolley, Mrs. Otis Dolley, Payson Bard and Mrs. A. N. Lillibridge have been spending a few days in the Adirondacks, but were called home by the sudden sickness of their aged mother, Mrs. Viner whose condition at this writing is considered quite serious.

Mrs. Kate W. Butt, who for many years has held a position of trust in the Gen'l Land Office at Washington, D. C., is spending a few days in town, the guest of her brother, C. C. Ward.

Port Allegany streets will soon be lighted by gas, the gas company furnishing the gas gratis and the city fathers furnishing lamps and connections.

Miss Minnie Mattison, of Coudersport, was in town last week, the guest of Miss Lou Bartle.

KANE.

Rev. K. R. Rabenius, of Mt. Jewett, returned here on Sunday, from a three months visit to his native home, in Sweden. Mr. Ed. Colquist and wife drove over from Mt. Jewett and took him to his home over there. The reverend gentleman reports having had a very pleasant trip and returns improved in health.

A sneak thief entered the home of a widow and her daughter, who reside together on one of the business streets, on Friday evening last and took from the wall of the front room two gold watches, both of which were old family heirlooms. He got away without being seen or heard.

Milliard Donachy and Mrs. Vahra Springer, both of Kane, were married in Dunkirk, N. Y., Saturday last, at the M. E. parsonage by Rev. S. M. Nickle. Congratulations continue to be showered on the couple, who are well known here.

Mr. C. Dallas Wilson and Miss Mattie, daughter of A. G. Larsen, were married on last Saturday, at Limestone, N. Y., by Rev. H. Boyd.

Thos. Keeler, the Wetmore lumberman, spent last week in Cincinnatti on business. His family are at the Thompson House.

Dr. Sam'l W. Latta, chief of the Pennsylvania R. R. Relief Association, and his wife, are guests at the Thomson House.

There is scarcely an empty tenement house to be found in Kane at this time.

For all kinds of headache and all other conditions resulting from constipation go by the book on Beecham's pills.

Book free, pills 25c. At drugstores; or write to B F Allen Co, 365 Canal st, New York.

Edinboro State Normal School.

An effective training school for teachers. Excellent opportunities for music. Post Graduate Work, for preparing for college or for business education. Every department is thoroughly equipped. The school has a large library, a good museum, a gymnasium, beautiful grounds and pleasant surroundings. The faculty is large and well qualified. Expenses moderate. Prospective teachers receive state aid. Expenses for a term of 10 weeks, including board, tuition, furnished rooms, lights, heat, etc., $48 to $52. Fall term begins Sept. 3, 1894. For catalogues and information address, Martin G Benedict, A.B., Ph.D., Principal. 32-5t

Free Pills.

Send your address to H. E. Bucklen & Co., Chicago, and get a free sample box of Dr. King's New Life Pills. A trial will convince you of their merits. These pills are easy in action and are particularly effective in the cure of constipation and sick headache. For malaria and liver troubles they have been proved invaluable. They are guaranteed to be perfectly free from every deleterious substance and to be purely vegetable. They do not weaken by their action, but by giving tone to the stomach and bowels greatly invigorate the system. Regular size 25c. per box. Sold by F R Foster and A B Armstrong & Co., druggists.

Mrs. A. Sturdevant,

For the benefit of her many customers, is prepared to make strawberry, vanilla, lemon, pine-apple and peach ice cream. Ices of all kinds for church purposes at reduced rates. King and Union streets. 30-6t

Just received at F. G. Lindholm & Co.'s store a fine line of Gent's furnishing goods.

LOOKING FOR REAL BARGAINS? Come into our store when you're in the city. There's big value here for every dollar, more than ever before. The summer season is over, and the slow selling suits have been marked to where they'll sell fast. Lots of our best stock has been marked down, too. Summer suits of every grade are offered at mighty attractive prices.

Straw hats cut just in two, underwear, halbriggan and linle thread, at 75 cents a garment, that should sell at $1.00 and $1.50, the finest hosiery at 25 cents a pair, worth 75 cents, neckwear at 25 cents, too, that should sell for 75 cents at least, for it's all of the finest silk, newest shapes.

Quay Block Near Main
242-250 MAIN STREET, BUFFALO, N. Y.

TRY BLOODSWORTH'S $2.00 SHOES.

F. G. LINDHOLM & CO.

Something New Every Week

We have secured the agency for the W. L. DOUGLAS

SHOES

and are now prepared to show you the latest styles in these good.

IT IS A DUTY you owe yourself to get the best value for your money. Econom

NEW YORK WEEKLY TRIBUNE

AND

The McKean County Miner,

ONE YEAR,

One Dollar and Fifty Cents.

Address all Orders to the Miner.

Complexion Preserved

DR. HEBRA'S

VIOLA CREAM

Removes Freckles, Pimples, Tetter, Blotches, Discolorations, Sunburn and Tan so that the skin is clear and beautiful, producing a soft, smooth complexion, superior to all face preparations and perfectly harmless. At all druggists, or mailed for 50cts. Send for Circular.

VIOLA SKIN SOAP is strongly recommended in cases of Pimples, Blotches, Discolorations, Sunburn and Tan, and is absolutely unrivaled as a toilet and nursery soap. Sold by druggists, or mailed for 25cts.

G. G. BITTNER & CO., TOLEDO, O.

MONEY TO LOAN.

Loans made from $100 to $20,000 on Personal or Real Estate security. No publicity. Loans can be returned in small monthly payments or continued for a term of years to suit borrower. A loan from this Company will not injure the business interests of any individual or firm. Reasonable interest per cents annual. Money loaned for any purpose, such as to increase or enlarge business, to pay off mortgages, judgments, notes, to build or purchase property, or in fact for any purpose that money may be desired. Address, Central Trust Company of Pa., 1420 Arch street Philadelphia, Pa.

FRAZER AXLE GREASE

BEST IN THE WORLD.

FOR SALE BY DEALERS GENERALLY.

GO TO

ROONEY'S MARKET

Wholesale and Retail

—FOR A—

Nice Piece of Meat

Fresh, Salt or Smoked.

—FOR—

FRESH & SALT FISH

—AND FOR ALL—

FRUITS AND VEGETABLES.

I will also pay the highest price for

STOCK AND HIDES

CALL AND SATISFY YOURSELF

Nearly opposite Catholic church Main st

J. F. ROONEY.

JOHNSON'S ANODYNE LINIMENT

UNLIKE ANY OTHER

STRICTLY

For FAMILY Use.

Dropped on sugar suffering children love to take it. Every Mother should have it in the house, it quickly relieves and cures all aches and pains, asthma, bronchitis, colds, coughs, catarrh, cuts, chaps, chilblains, colic, cholera morbus, earache, headache, scorping cough, inflammation, la grippe, lumbago, mumps, muscular soreness, neuralgia, nervous headache rheumatism, bites, burns, scalds, sprains, sciatica, stings, swellings, sore throat, stiff joints, sore feet, toothache, bunions and wind colic sore lungs, toothache, bunions and wind colic

Originated in use by the late John Johnson, Family Physician, 30 years, its merit and excellence have satisfied everybody for nearly a century. All who use it are amazed at its wonderful results. It is safe, soothing, satisfying, so any sick sensitive sufferers. Feed Internal and External

The Doctor's signature and directions on every bottle.

JOHN'S Pamphlet free. I. S. JOHNSON & CO., Boston, Mass. Bot bottles, $1.00.

YELLOW

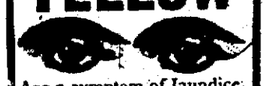

Are a symptom of Jaundice, Dyspepsia, Constipation, Biliousness, Liver Complaint.

DR. BAXTER'S MANDRAKE

BITTERS

will cure the disease and remove yellowness from skin and eyes. Warranted to cure. Sold everywhere at 25 cts. per bottle.

For Sale by H. C. Wells.

BROWNELL BROS,

SMETHPORT, PA.

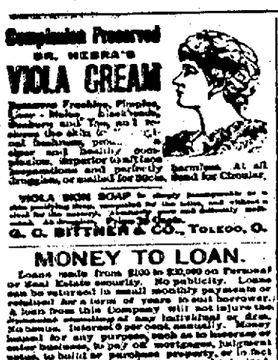

We are sole Agents of the above Suspenders.

Announce to the people of Smethport and vicinity that their stock is now complete and embraces many

Novelties in Every Department.

Designed for the

EVERY-DAY-TRADE.

OUR EPECUREAN DEPARTMENT is supplied with all the leading brands of Canned and Bottled Good, including fruits, vegetables, meats, soups, etc.

OUR DRY GOODS DEPARTMENT embraces all the latest fabrics in Dress Goods, White Goods, Table Linens, Damasks, &c.

OUR SHOE DEPARTMENT can not be beat. Fine Shoes for Ladies' Misses' and Children's wear. Also Men's Toe-bats and Boys' Boots and Shoes of every description.

We have also in stock a full line of Hats and Caps, Gents' Furnishing Goods, Gloves and Mittens

Groceries and Provisions and the Best Brands of Flour in the Market

Long Tales

told about manure won't raise paying crops. Baugh's manure is all manure. A ton of good manure costs no more than a ton of poor manure. Write for samples and information.

BAUGH & SONS COMPANY,

Manufacturers of RAW BONE MANURES,

20 South Delaware Avenue, - Philadelphia.

FARM AND GARDEN

HOW POTATOES GROW.

Two Systems of Culture Adopted—How These Plans Differ.

With a view to giving some tangible idea of how Irish potatoes grow and the forms and conditions the tubers assume when growing Ohio Farmer has recourse to two illustrations, which are referred to by a correspondent as follows:

The first illustration represents the trenching system, where the ground is struck out about six inches deep and the

REPRESENTING THE TRENCH SYSTEM.

potato, D, dropped and covered as C. We put the harrow on as soon as the sprout is through the soil and work the dirt in up to it, seeing, of course, that the plant is in no way left with stones, clods or soils on it to prevent growing. When the plant gets through this last coat of earth and is about three inches high, begin cultivation with some good narrow toothed implement, working the soil around the plant on a level at A. Other cultivations will gradually work more soil toward the plant till a slight ridge will be formed at the base of the vine, as indicated by the dotted line on top Fig. 1, which will leave the parent potato fairly deep in the soil, prepared to withstand a pretty severe drought.

This plan of cultivation has several good points to support it, although it is more expensive than shallow planting. Each layer of soil worked toward the plant induces the stalk to throw out a lateral and a set of roots from which the

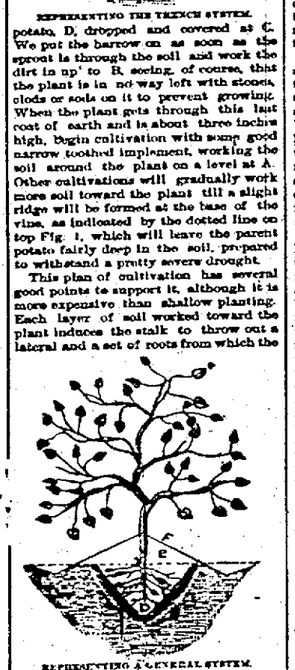

REPRESENTING A GENERAL SYSTEM.

potato sets are sent out, and each lateral joint usually starts nearly the same number of tubers. Therefore the system can be profitably applied where it is desired to get a large yield from a small quantity of seed or where growers are limited to a short acreage.

The second illustration represents the more general system of cultivation among growers where the ground is marked out three to four inches deep and the seed covered at once with some covering direct that throws a heavy ridge over the potato, after which it is left to sprout and work its way up through the dark, cold earth, getting whiter and slimmer as it nears the border of the world it has been hunting for the past three to four weeks and usually having but one lateral joint to send out roots and sets. I think this system could be greatly improved if the harrow or some mode of leveling the ground were used after planting, putting the entire surface on a level, as indicated at the dotted line E. Then when the plant appears through the ground and is ready to start a leaf, put on an implement that would throw back the original dirt, as shown in Fig. 2 at F. This modus operandi would induce the plant to add another lateral joint and thereby very largely increase the yield, which would pay well for the labor expended.

Brown China Geese.

The color of this variety of geese is not uniform, but is in most instances brown, shading from dark to light. One peculiarity of the China goose is a knob at the base of the bill, and this has given it the name of the knobbed goose. It is not as large as the common goose. Indeed, when compared with the large breeds, it seems small, but as a compensation lays twice as many eggs in a season, producing 25 or more at the first laying in spring, and if broken up in its attempt to sit laying again and again.

Other geese are generally, though not invariably, satisfied with one attempt at incubation, and if frustrated

PAIR OF BROWN CHINA GEESE.

in that will commence contentedly their long period of unproductiveness, except as we reckon the value of their feathers and gain in weight. But this comparatively small breed lays eggs not more than two-thirds as large as those of the common gray goose. The quality of their flesh is superior, and they fatten easily.

The Poultry World says: On account of their beauty and productiveness they should receive favorable attention from those in this country whose taste inclines them to keep water fowl, and this class is not as large as it should be, though it is happily increasing.

General News and Notes.

The executive committee of the Association of American Agricultural Colleges and Experiment Stations has decided to hold the next meeting at Washington on Nov. 13.

The census of the hay crop makes it appear that there has been of late years an enormous gain in the central states.

Artesian wells are causing great changes in the agricultural prospects of Queensland, Australia and New South Wales.

Fewer acres in wheat seem likely to be the rule in the future.

A novel use for the hand hayrake is to use it as a cultivator for the corn crop. One successful farmer tells the Massachusetts Ploughman that he can rake over about an acre a day when the corn is finger high. The hayrake and the horse cultivator are the only tools used, but the result is a fine crop, with few weeds.

HOW TO APPLY MANURE.

The Director of the New Hampshire Station Talks on This Subject.

There was a time when it was regarded as settled that the losses from manure were through the air—that is, that the escape of ammonia was the great thing to be guarded against, and indeed under the then prevailing custom of allowing manures to heat—either in piles in the yard or in the large heaps that had been drawn from the barn to the field to be stored unprotected until the season for planting—this was true. Here are the most favorable conditions possible for fermentation and the attendant formation of ammonia compounds from the liquid part of the manure to be found, and here it is that the manure is really wasted in the air, but aside from this inexcusable method the management of manure can hardly be planned so that the loss will be through the air, but rather will it result from the downward passage of soil waters. The drainage water from our fields carries fertility away—not rapidly, it is true, but appreciably. With this view of the case we should so place our farmyard manure that it shall have just as much soil as possible to filter through.

Rain falling on a field, whether the field is level or considerably sloping, tends first of all to enter the soil just as water falling on a sponge is absorbed, and the filtering away of this water causes it to flow along through the soil, not over its surface.

There are exceptions. A field may be so steep that a heavy rainfall will rush down its surface and mechanically carry away soil and manure, or the land may be so full of water that rainwater does not freely filter through it, but even then the surface water is bound to crowd out that already in the soil, so that the exceptions, while existing, are not to be considered as of more importance than the general run of cases.

Surface manuring is the logical result of a study of facts relating to fertilizing in general. But by surface fertilizing Director Withter does not mean, as he takes care to explain in the New York Tribune, that the manure should be allowed to remain on the very top of the soil, but rather that it should be mixed with two or three inches of the soil, and the more intimately it is mixed the better. And right here is where fall surface manuring derives its chief advantage. He says:

I have repeatedly seen as high as 40 loads of coarse, green manure spread on the surface of an acre of land in the fall. To have harrowed this quantity in so that little or no manure should have been left in sight would have been an impossibility with any form of harrow that we now have, and yet after the fall rains, the winter snows and frosts and the spring rains had worked on that manure an ordinary harrowing would completely incorporate it into the soil. In fact, the elements had themselves mixed the plant food with the soil, and the manure had become pulverized and as fine as compost, and with none or very little of the loss that results from rotting or composting as ordinarily practiced.

Andalusian Fowls.

The Andalusians are useful and handsome fowls, being, according to general testimony, the hardiest of all the Spanish breeds. These fowls, which are sometimes called Blue Spanish, have plumage of slaty blue, often slightly laced with a darker shade.

They are prolific layers of large white eggs. Chickens are hardy and grow vigorously, of the same type as the Black Minorcas and require the same conditions of treatment in winter quarters. Hens' eggs weigh 2 1-2 to 2¼ ounces each, or 1 pound 11 ounces per dozen. This breed appears each year to increase the number of its admirers.

A PAIR OF ANDALUSIANS.

RESTORING SOIL FERTILITY.

A Consideration of This Great Problem by The American Cultivator.

The problem which confronts farmers is how to increase the productive capacity of their farms. This question is made difficult by the fact that the farm, while being improved, must provide a living for the man who owns it, together with pay for the labor employed in working it. Heretofore it has been these necessities that have obliged farmers to grow and sell the more exhaustive crops because they sold for the most money. There has been close competition by farmers who were cropping and exhausting virgin soil. That now has ended. The farmer in the great west is under the same necessity of restoring fertility to his partly exhausted land as is the farmer in the eastern states. In this contest the victors will be the farmers who secure the best stock and are thus able to turn all the products of their farm into the manure pile with the greatest profit. The most serious losses of farmers come from keeping stock that does not pay its way, but how merely paying its way is not enough. The greater the returns from food given to stock the more cheaply the farm can be fertilized. The farmer who has set out to make his farm richer should not sell anything from it except as it is the product of some stock to which it has been fed.

A second point and hardly less important is to grow as largely as possible of renovating crops, like clover and other leguminous plants which procure nitrogen from the air. If the supply of nitrogenous fertility can be thus maintained, the farmer can well afford to purchase supplies of potash and phosphate that are needed. By seeding with clover as often as every third year and allowing the clover to occupy the land the second season, a large amount of rich feed can be grown while the soil and subsoil are being filled with clover roots. If the seeding of clover is good and is left after the grain harvest without being pastured, a crop of the very best hay can be cut the first year of growth. If cut early in September, a second growth will come up, which will protect the roots during the winter. If this clover is cut twice the next season, it will in the three cuttings produce on rich land four to five tons of dry hay.

Some portion of the farm should every year be devoted to growing corn, which, either cured dry or put into the silo, is the cheapest food that can be grown. The corn crop is the only one that we know that will every year make enough manure, if fed to stock, to fairly top dress the land on which it is grown. Corn is not a complete ration, and it is exhaustive, while clover is renovating. But the land that will in three cuttings give four to five tons of clover hay will produce 20 tons of green fodder corn if planted in drills wide enough apart to allow cultivating and to give chance for the corn to ear. Such green corn as this is the feeding equivalent of eight tons of clover hay, or about twice as much food as the same land would produce in clover hay. It is, however, much more than such land would produce in any kind of grass. The farmer who is aiming mainly to increase the fertility of his land will not seed with anything but clover and will keep that as long on the ground as is necessary to get the most benefit from it.

HOW WIRE IS MADE.

Its Manufacture a Very Interesting and Unique Mechanical Process.

The rod is received by the wire drawer in the form of a coil, the rod being of varying section and the coil of a weight depending upon the purpose for which it is intended. One end of the rod is pointed and somewhat reduced by machinery. The coil is then given a bath in mild acid to remove all oxidation, afterward washed in limewater to give a drawing surface and is finally dried in a proper oven. When ready for drawing, the pointed rod is inserted in one of the holes of a drawing plate. This plate is generally of steel, but some factories use cast iron. The drawing holes are conical, and the rod is inserted from the larger end. On the other side of the plate the pointed end is seized by power pinchers and pulled until enough has been drawn through to allow of its being passed around and fastened to a drum or reel which is driven by power. Of course the rod is reduced in area and much elongated, and this without any perceptible loss of metal. While passing through the plate it is kept lubricated with what is called wire drawers' soap or grease. After being drawn through this first hole it is put through a series of smaller ones until it has been brought down to the requisite size. But the compression and disturbance of the structure of the rod consequent upon these reductions have hardened it so much that at certain stages it is necessary to stop the process and soften the metal by annealing. After this it is again washed in acids, etc., and the drawing is resumed. Iron and the harder grades of steel require five or six annealings while being reduced to the finer gauges of wire. But the manufacture of soft steel and the details of rolling it into rods have been so perfected that soft steel rods can now be drawn into fence wire without any cleaning or annealing. After the final drawing the wire is finished in various ways, depending upon the purposes for which it is intended.

No matter of what metal the wire may be composed, the same general system of drawing is used, varying more or less according to the metal. Including gold, silver, platinum, copper, etc., the commercial sizes of wire run from one-fourth inch to one-seven hundredth inch in diameter.—Cassier's Magazine.

CREDIT WHERE IT WAS NOT DUE.

A Professor Whose Medicine Was Most Effective in the Bottle.

There is a doctor connected with the University of Buffalo who has a habit of saying, "Do you catch the idea?" to the young men who are in his charge when he has made or tried to make a point in his lectures at the quiz classes.

Once he had an odd case among his private patients, and he invited a student to go with him to see it. The patient was a woman. Before entering the room the doctor carefully explained the disease to the student and told him that he had sent the woman some medicine the night before which he was confident would help her. He explained the composition of the medicine, told what particular combination of drugs would benefit this disease and then entered the sickroom.

"How do you feel this morning, Mrs. K.?" he asked.

"Oh, doctor," replied the patient, "you have no idea how much better I feel."

"There, young man," said the doctor, turning to the student, "do you catch the idea?"

"Yes, doctor," continued the sick woman. "I do feel very much better."

"Took my medicine, I suppose?" queried the doctor.

"Well, no," replied the patient. "You see, my husband was detained away from home last night, and I didn't get it at all."

"I don't think," broke in the student, "that I exactly caught the idea."

And the doctor hadn't a word to say. —Buffalo Express.

Why Olives Are Cheap.

"Do you know what makes pickled olives so cheap?" the furnisher of delectables said the other day. "You wouldn't expect a California olive grower to get rich when his olives are sold at a little more than the cost of the brine. I will tell you a secret—the truth in the olive trade. Down in the Genesee valley there are great fruit farms. There is one grower who has 30 acres of plum trees, 7,000 of them now bearing. Each one yields three or four bushels of green plums. The plums are olive shaped. They are picked when green, sold to a buyer who puts them in fancy labeled bottles or in kegs, and they are sold for olives. They so much resemble the genuine that, no one but an epicure can detect that they are not. Tricks in all trades, aren't there?"—Buffalo News.

Criminals Change Their Faces.

Surgery's discovery of a way to obliterate facial blemishes has given the detective forces a great deal of difficulty in locating well known criminals. By these operations the whole character of the facial expression is sometimes changed by a few deft jabs of a lancet. The wounds heal in a very short time and in most cases can never be noticed. The criminal fraternity are not slow to take hold of this knowledge, and in consequence the descriptions in the possession of the detectives cannot always be depended upon.—Philadelphia Call.

Value of Green Manuring.

At the Massachusetts hatch experiment station the matter resolves itself into this—that the search for a profitable crop for green manuring the better classes of soils is without avail. The distinction should be borne in mind between green manuring—the plowing under of green plants—and plowing under the stubble and remains of a crop. The latter is necessary and often results in much good to the land. But is a mistake to plow into the soil for manure a pound of vegetable albuminoids which could be used for making milk or meat.

Green manuring, except with lupines on light sandy soils, marks no progress in farm management. Let us then take advantage of these recent discoveries of agricultural science not to "manure the soil with atmospheric nitrogen," but to produce and to utilize to the fullest extent the nitrogenous and carbonaceous materials derived from the air by feeding them to farm animals.

Shall Farmers Mix Fertilizers?

A correspondent of Country Gentleman, who replies to this query in the negative, assumes that it is almost or quite impracticable to get an even, uniform mixture without suitable machinery and adequate knowledge of proper proportions, etc. He also says: The farmer would have to buy his materials at retail prices and pay excessive freights, owing to the small quantity shipped, which, added to the labor, would make his fertilizer cost him much more than a properly made, well formulated fertilizer suitable for the crops he desired to raise.

The peach crop, commercially considered, is practically a failure. The condition of apples is rather better than that of peaches.

In New York state there is every prospect of an abundant crop, and the same is true in other northern states.

The New York state fair, to be held at Syracuse from Sept. 6 to 13, promises to be a notable occasion. Large premiums will be offered, and the display of farm products will be worth going many miles to see.

The business of sweet corn canning has of late developed a new industry in the dairy districts of New York.

A SOLDIER'S LEGS.

They Are Apt to Run, but the Owners Don't Tell the Experience.

"People will never tire listening to war stories," said a veteran the other day, "but you never hear of any of them telling of their running experiences. It is not because they never run, for all of us have been through that school. No man ever went into battle but that he was glad when it was over. The legs of the bravest got very weak in the presence of shot and shell, and bravery, after all, is only a matter of honor—the man without honor is a coward. The honorable man has nothing to fear, and in battle he would suffer 10,000 deaths rather than have a comrade say he failed to do his whole duty. But as to running—yes, I have run. Tell you about it? Certainly.

"One afternoon while I was in charge of the rear guard on a march in Virginia a number of men dropped out of the ranks for the purpose of hunting 'applejack.' The commanding officer of the guard ordered me to take a detachment, return to the little town through which we had passed a half hour before and arrest the stragglers. I obeyed the command and by fast riding soon had the 'applejack' hunters in charge. On the return, as it was late in the day, we moved at a leisurely pace. A half mile from the town a lane crossed the road on which we were traveling. This lane was over a small rise of ground, so that one could not see very far along its stretch.

"Between where I was riding and the mouth of the lane I noticed a suspicious object moving along toward us. It dodged from one corner to another of the fence, apparently trying to conceal itself. While wondering what the fellow—for by this time I discovered that the object was a colored man—was up to I was near enough to speak. 'Don't stop,' said the man. 'Go as fast as you can. The Federates'll git you. Boy's right over de hill. Go as fast as you can.' I gave the order, and away we went as fast as horse could carry us. We had just crossed the mouth of the lane when the 'Federates' appeared on the summit of the little hill.

"With the famous 'rebel yell' they came sailing down the lane, shooting at every jump. We put spurs to our horses and presented as small a target as possible by lying low on their necks. It was a hot race, with the chances in favor of the Confederacy. For two miles the 'crackers' chased us, keeping up a constant and rapid fire; but, thanks to our horses, we escaped without the loss of a man. That was not the only time that I ran, but the story will suffice for this time."—Louisville Courier-Journal.

The Cowboy and the Folding Bed.

A cowboy up from the Texas panhandle was a guest at the house, and as the clerk who attended to him is still in Denver we will allow him to tell the story in his own way: "He had a store clothes and a red necktie, and what he didn't know wasn't worth knowing. When he started up to his room at night, I told him there was a folding bed in it, and, if he wished, the bellboy would show him how it worked. But not much. He didn't want to be shown anything. He knew a thing or two about the city, he did, even if he did live down on the range.

"Well, I let him go, and next morning he paid his bill without a word and went away. About two I happened to be on that floor, and a chambermaid called me to take a look in his room. And what a sight met my eyes! The bottom drawer of the bureau was pulled out as far as it would come, and in it were all the rugs in the room, with a towel spread over one end for a pillow. Evidently he had tried to sleep there, for pinned upon the glass was a sarcastic legend reading: 'Learn how to fold a Pullman.' Why didn't you make 'em lunch and put some kittens onto 'em? Mebbe you'd expect a man to stand up and sleep at your dropped-off cabbage?' The 'dropped-off cabbage' was one of our best fodder, I'll."

"LOOK UP, and not down," if you're a suffering woman. Every one of the bodily troubles that come to women only has a *guaranteed* cure in Dr. Pierce's Favorite Prescription. That will bring you safe and certain help.

It's a powerful general, as well as uterine, tonic and nervine, and it builds up and invigorates the entire female system. It regulates and promotes all the proper functions, improves digestion, enriches the blood, brings refreshing sleep, and restores health and strength.

For ulcerations, displacements, bearing-down sensations, periodical pains, and all "female complaints" and weaknesses, "Favorite Prescription" is the *only guaranteed* remedy. If it ever fails to benefit or cure, you have your money back.

Can you think of anything more convincing than the promise that is made by the proprietors of Dr. Sage's Catarrh Remedy? It is this: "If we can't cure your Catarrh, we'll pay you $500."

Not one minute elapses between the taking of One Minute Cough Cure and relief. Why shouldn't people take One Minute Cough Cure? They should. They do. Sold by A. B. Armstrong.

It not only relieves; it does more, it cures. We refer to One Minute Cough Cure, suitable for all ages all conditions, at all times. Sold by A. B. Armstrong.

Begin the New Year aright and get your Insurance written by W. F. Specht.

It's just as easy to try One Minute Cough Cure as any thing else. It's easier to cure a severe cold or cough with it. Let your next purchase for a cough be One Minute Cure. Better medicine; better result; better try it. Sold by A. B. Armstrong.

RHEUMATISM CURED IN A DAY.—"Mystic Cure" for Rheumatism and Neuralgia radically cures in 1 to 3 days. Its action upon the system is remarkable and mysterious. It removes at once the cause and the disease immediately disappears. The first dose greatly benefits. 75 cents. Sold by A. B. Armstrong Druggist, Smethport.

Bucklins Arnica Salve.

The best salve in the world for cuts bruises, sores, ulcers, salt rheum, fever, corns and skin eruptions, and positively cures piles, or no pay required. It is guaranteed to give perfect satisfaction, or money refunded. Price 25 cents per box. For sale by Frank R. Foster, Druggist.

English Spavin Liniment removes all hard, soft or callous lumps and blemishes from horses, blood spavins curbs, splint, sweeney, ring-bone stifles, all swollen throats, coughs, etc. Save $50 by use of one bottle. Warranted the most wonderful blemish cure ever known. Sold by A. B. Armstrong Druggist, Smethport Pa.

IVORY SOAP

•IT FLOATS•

BEST FOR SHIRTS.

THE PROCTER & GAMBLE CO. CINTI.

V. KLAPPENBACH,

MERCHANT -:- TAILOR,

Opposite Billiard Room,

Main Street, Smethport, Pa.,

Keeps an assortment of English and French Goods on hand from which to select. Suits will be made up in the latest and most approved styles, and entire satisfaction guaranteed.

Boys' suits to order, from $3.50 to $5 and up, including extra pair pants. Gents' fine Suits from $12 to $17 and up. Gents' fine Pants to order for $6.50 and up. Give me a call and select your goods and leave your measure.

V. Klappenbach

NEW -:- FURNITURE

SPECHT & SASSE

We have a large stock of the latest designs in furniture and we are able to offer some very attractive bargains. If you want a single piece of furniture or an outfit for your home, it will pay you to see our store.

DON'T FAIL TO CALL

before making a purchase elsewhere

Undertaking in all its branches a specialty.

Corner of Main and Union Streets SMETHPORT, PA.

DO NOT FORGET

—TO CALL AT—

P. D. HOPKINS,

Corner Mill and Mechanic Streets,

Where can be found a full line of

DRY GOODS, GROCERIES, BOOTS, SHOES, &c

OUR FLOUR is just elegant try it.

We are pleased to inform you that we shall hereafter sell BURKE'S DRACOON TEAS, the finest ever brought the American Continent.

Buy of us to day and you will to-morrow.

Remember we are agents for the Clothing House, of G. W. Simmons & Co., Boston, Mass. Satisfaction guaranteed or money refunded

P. D. HOPKINS,

Smethport, Pa.

"EXCELSIOR

MARBLE .·. AND .·. GRANITE .·. WORKS,

W. H. PRENTISS, PROPRIETOR.

[Successor to W. H. PRENTISS & CO.]

MARBLE, GRANITE and CEMETERY WORK.

Special attention will be paid to all orders for grading and fencing of Cemetery Lots, Cleaning, Resetting or Lettering of Monuments and Headstones. For prices or any information call at office or address me.

Office and Works on Water St., Smethport, Pa.

NOTICE TO HORSEMEN!

We Own The Stallion

JEAN CHOUAN.

He is 15 3-4 hands high; Weighs 1500 pounds; Is pure blood French Draft Stock; Imported from France 1888; Is Registered in France and America. He is one of the finest French Horses in Pennsylvania.

He will make the season at the following Places:

PORT ALLEGANY, Thursdays and Fridays. Balance of the time at SMETHPORT at PALMER & THOMPSON'S Stables.

TERMS, - $10 To Insure.

SMETHPORT DRAFT HORSE CO.

GEO. S. GREER, Manager. Owners.

BICYCLES!

The Allerton at $75, $80 and $85, according to terms and equipments, is the best medium-priced wheel on the market. It has high frame and is up to date. Weighs 28 pounds. The Cleveland, price $100 formerly $160. The bargain of bargains, but don't forget our old reliable standby, THE RAMBLER.

M. A. WOODBURY,
13 Mechanic Street.
Bradford

INSURANCE

Life, Fire and Accident written by

W. F. SPECHT,

SMETHPORT, PA.

In good, reliable companies.

PALMER & THOMPSON,

Livery, Feed and Sale

STABLES.

Largest, Best Equipped and Most Complete Livery Establishment in McKean county.

Prompt attention to orders by wire.

TRAVELERS' GUIDE.

TIME TABLE

In effect Jan. 5, 1896

WESTERN NEW YORK PENNSYLVANIA

Trains leave Smethport for Larrabee, Bradford, Olean, Bradford, Rochester and Buffalo as follows:

BUFFALO EXPRESS.....9:07 A. M.
BUFFALO MAIL.....3:24 P. M.

Train leaving Smethport at 3:24 p. m. connects at Olean with River Division for Allegany, Salamanca, Oil City and Pittsburg.

For Clermont, Johnsonburg and points south:

CLERMONT MAIL.....7:15 A. M.
CLERMONT ACCOMMOD'N.....12:30 P. M.
LOCAL.....7:00 P. M.

Clermont Mail connects through to Johnsonburg.

Get Time Tables giving full information.

A. E. WOMMER, Ticket Agent, Smethport, Pa.
E. BEERS, General Supt., Buffalo, N. Y.
J. A. FELLOWS, Gen. Pass'r. & Tk. Agt., Buffalo, N. Y.

Bradford, Bordell and Kinzua R. R. Co.

Direct lines between Bradford, Kane & the Elk county oil field.

TIME TABLE IN EFFECT MAY 31, 1896.

WESTWARD.		STATIONS.	EASTWARD.	
p. m.	a. m.		a. m.	p. m.
7 05	9 30	Lv. Bradford Ar.	7 20	2 45
7 05	9 37	Kinzua Junct'n	6 40	2 40
6 57	9 50	Aiken	6 12	2 27
6 50	9 40	Davis	6 25	2 20
6 39	9 31	Simpson	6 31	2 11
6 24	9 17	Ormsby	6 45	1 55
6 15	9 07	Smethport	6 55	1 45
5 55	7 50	Mt. Jewett	8 10	1 30
5 30	8 20	Kane	10 10	1 00
4 45		Carlson	10 55	
4 36		Spring Creek	11 04	
4 30		Bradford Jct.	11 10	
4 05		Watson	11 34	
3 50		Marienville	11 50	
3 40		Clarion	2 20	
2 55		Foxburg	3 47	
2 40		Parker	4 00	
2 45		Petrolia	4 05	
2 10		Karns	4 40	
1 55		Millerstown	4 55	
1 45		Butler	5 05	
1 05		Wildwood	7 05	
12 30		Allegheny	7 45	
a. m.			p. m.	

JNO. C. MCKENNA, Superintendent.

Buffalo, Rochester & Pittsburgh Railway

THE SHORT LINE

On and after June 17, 1896, Passenger Trains leave Bradford, Salamanca, Bradford Junction, Rutledge, Dunkirk, Buffalo, Punxsutawney and the Coal and Lumber Regions of Pennsylvania, will leave Bradford and Mt. Jewett, daily except Sunday, as follows:

LEAVE BRADFORD—EAST BOUND.

7.45 a. m.—Buffalo & Rochester Express—For Salamanca, Kinzuville, Shinglehouse, Olean, Buffalo, Machias, Gainesville, Silver Springs, Warsaw, LeRoy and Rochester.

2 15 p. m.—Mail—For Salamanca, Ellicottville, Zoarville, Coldenham, Buffalo, Machias, Gainesville, Silver Springs, Warsaw, LeRoy, and Rochester.

5.10 p. m.—Buffalo Express—Daily.—For Limestone, Carrollton, Salamanca, Kinzuville, Sprowlsville, Colden and Buffalo.

LEAVE MT. JEWETT—SOUTH-BOUND.

4.05 a. m.—Accommodation—For Johnsonburg, Ridgway, Brockwayville, Dubois and Punxsutawney.

2.25 p. m.—Mail—For Johnsonburg, Ridgway, Brockwayville, Dubois and Punxsutawney.

Thousand Mile Tickets, good for passage between all stations, at two cents per mile.

Passengers are requested to purchase tickets before entering the cars. As a rule passage TEN CENTS will be collected by Conductors which fares are paid on trains, from all stations where a Ticket Office is maintained.

For time tables and full information call on or address any of the Company's agents, or

D. LUNDBERG, Agent Bradford, Pa.
EDWARD C. LAPEY, General Passenger Agent,
E. G. MATTHEWS, Gen'l Passenger Agent, Gen'l Superintendent, Rochester, N. Y. Buffalo, N. Y.

PENNSYLVANIA RAILROAD.

PHILADELPHIA & ERIE DIVISION TIME TABLE, in effect Nov. 15, 1896.

TRAINS LEAVE EMPORIUM JUNCTION

EASTWARD.

8:05 a. m.—Train 4, daily except Sunday, for Sunbury, Harrisburg and intermediate stations, arriving at Philadelphia 6:50 p. m., New York 9:35 p. m. Pullman sleeping cars from Harrisburg to Philadelphia and New York. Baltimore 7:20 p. m., Washington 7:40 p. m.

9:00 p. m.—Train 6, daily for Sunbury, Harrisburg and intermediate stations arriving at Philadelphia 6:50 a. m., New York 9:35 a. m., Baltimore 6:30 a. m., Washington 7:40 a. m. Pullman sleeping cars from Erie and Williamsport to Philadelphia and passenger cars from Erie to Philadelphia, and Williamsport to Baltimore. Passengers in sleeper at Harrisburg or Washington will be transferred into Washington sleeper at Harrisburg.

WESTWARD.

6:10 a. m.—Train 1, daily except Sunday for Ridgway, Driftwood, Clermont and intermediate stations, reaches Ridgway 8:00 a. m. for Erie.

10:25 a. m.—Train 3, daily for Erie and intermediate stations, except Sunday.

7:00 p. m.—Train 11, daily except Sunday, for Ridgway and intermediate stations.

THROUGH TRAINS FOR EMPORIUM JUNCTION FROM THE EAST AND SOUTH.

Train 1 leaves Hancock 6:35 a. m., daily except Sunday, arriving at Emporium at 10:00 a. m.

Train 11 leaves Philadelphia 8:30 a. m., Washington 7:30, Baltimore 8:00 a. m., Williamsport 10:15 a. m., daily except Sunday, arriving at Emporium Junction 2:00 p. m. with Pullman Parlor car from Philadelphia to Williamsport and passenger connection to Erie.

Train 3, leaves New York 8:00 p. m., Philadelphia 11:20 p. m., Washington 9:40 p. m., Baltimore 11:00 p. m., daily, arriving at Emporium Junct. 10:25 a. m., with Pullman Palace sleeping cars from Philadelphia and Washington and Baltimore to Williamsport and passenger coaches from Philadelphia to Erie.

JOHNSONBURG RAILROAD.

Daily except Sunday.

SOUTH		STATIONS.	NORTH	
A. M.	Lv.		A. M.	Ar.
9 00		Ridgway	8 45	
9 25		Johnsonburg	8 20	
10 00		Glen Hazel	7 45	
10 10		Straight Ave	7 35	
10 24		Instanter	7 21	
10 36		Smith's Run	7 09	
10 52		Wentzville	6 53	
10 41		Clermont	7 05	

Connections are made with train 1, 8:30 a. m. Johnsonburg at 9:00 a. m. for Erie and intermediate points, arriving at Erie at 6:10 p. m. also at Ridgway with train 6, leaving Ridgway at 11:45 p. m. for Philadelphia, New York and intermediate Washington.

S. M. PREVOST, General Manager. J. E. WOOD, Gen'l Passenger Agt.

COUDERSPORT & PORT ALLEGANY R. R. Co.

Time Table, taken effect Monday, Nov. 16, 1896.

AM. EAST	WD.	STATIONS.	WEST	WD.
A. M.	P. M.		P. M.	A. M.
10 55	4 02	Coudersport	1 00	6 45
10 50	3 56	Pine Creek Jct.	1 06	6 50
10 35	3 39	Hammond	1 23	7 05
10 30	3 34	Fish Dam	1 28	7 10
10 24	3 30	Olmsted	1 32	7 15
10 21	3 25	Mina	1 37	7 18
10 15	3 19	Knowlton	1 43	7 24
10